



MINISTRY OF MICRO, SMALL & MEDIUM ENTERPRISES

GOVERNMENT OF INDIA



Samaj Kalyan Foundation
(Implementing Agency for Jayadev Banana
Fibre Extraction Cluster)

Samaj Kalyan Foundation,
Plot No. N 4/184, IRC Village, Nayapalli
Bhubaneswar - 15, Odisha, India
Phone No 0674-2555888
Email : skfodisha@rediffmail.com



Tender Notice No. **SFURTI/JBFEC-C/01/20-21**
Date : 25.07.2020

Sealed Tenders are invited by **Samaj Kalyan Foundation**, the Implementing Agency (IA) of **Jayadev Banana Fibre Extraction Cluster**, from reputed civil contractors for the following works under the Scheme of Fund for Regeneration of Traditional Industries (SFURTI) of Foundation of MSME Clusters, Ministry of MSME, Government of India.

Name of Work	EMD
Construction of Industrial work shed buildings and amenities for the common facility centre of Jayadev Banana Fibre Extraction Cluster under SFURTI at Plot No. 3445, Mauza: Prataprudrapor No. 2, Tahsil: Balipatna, District: Khurda , Odisha.	Rs. 50,000/- in the form of Demand Draft drawn in favour of " Samaj Kalyan Foundation ", payable at Bhubaneswar, Odisha.

The tender schedule can be downloaded free of cost from the website www.fmc.org.in or www.dslrconsultancy.com or www.skfindia.in

The last date for submission of tenders is upto 1700 Hrs on 14.08.2020 and the same will be opened on the next day at 1000 Hrs. The tender document shall be submitted at the office of **Samaj Kalyan Foundation, Plot No. N 4/184, IRC Village, Nayapalli, Bhubaneswar - 15, Odisha.**

sd/-
Chief Executive Officer
Samaj Kalyan Foundation

Samaj Kalyan Foundation
(Implementing Agency for Jayadev Banana Fibre Extraction Cluster)
Plot No. N 4/184, IRC Village, Nayapalli
Bhubaneswar - 15, Odisha, India
Phone No 0674-2555888
Email : skfodisha@rediffmail.com

Tender Notice No. **SFURTI/JBFEC-C/01/20-21**
Date : 25.07.2020

Construction of Industrial work shed buildings and amenities for the common facility centre of Jayadev Banana Fibre Extraction Cluster under SFURTI at Plot No. 3445, Mauza: Prataprudrapor No. 2, Tahsil: Balipatana, District: Khurda , Odisha.

Date & Time of Release of Tender	11:00 Hrs, 25-07-2020
Last date for receiving email queries	17:00 Hrs, 29-07-2020
Clarification of email queries	17:00 Hrs, 30-07-2020
Last Date & Time for Submission of Bid	17:00 Hrs, 14-08-2020
Date & Time of Opening of Bid (Technical bid only)	10:00 Hrs, 17-08-2020

Technical Agency
DSLR | CONSULTANCY
BUSINESS SOLUTIONS
DSLR Consultancy Pvt. Ltd.
202, Diamond House,
Panjagutta Officers Colony
Panjagutta, Hyderabad – 500089
info@dslrconsultancy.com
www.dslrconsultancy.com

CONTENTS

Section No.	Description	Page
1	Preamble	4
2	Scope of Work	5
3	Qualification Criteria	5
4	Language of the Tender	6
5	Purchase of Tender Documents	6
6	Prebid Queries	6
7	Clarification on the Tender Documents	6
8	Amendment of the Tender Documents	7
9	Authorization of the Tenderer	7
10	Pre-Visit of Site	7
11	Specific Instruction to Bidders	7
12	Submission of Tender in two cover system	8
13	Ernest Money Deposit	8
14	Validity	9
15	Opening and Evaluation of Tender	9
16	Price offer	10
17	Evaluation of the Price	10
18	Award of Contract	10
19	Security Deposit	11
20	Agreement	11
21	Issue of Work Order	11
22	Defect Identification and Rectification	11
23	Employment of Technical Assistants	12
24	Payment Terms	12
25	Penalty	12
26	Termination of Contract	13
27	General Condition	13
28	Arbitration	13
29	Jurisdiction of the Court	14
Annexure No.	Annexures	Page
I	Building Drawings and BoQ	15
II	Part – I (Covering Letter)	54
III	Details of the Tenderer	56
IV	Annual Turnover Statement	57
V	List of Works Executed in Last 3 years	58
VI	Declaration of Not having blacklisted	59
VII	Declaration for not having tampered the tender Documents	60
VIII	Part – II (Cover Letter)	61
IX	Price Bid	62
X	Checklist of Documents	63

TENDER FOR THE CONSTRUCTION OF INDUSTRIAL WORK SHED BUILDINGS AND AMENITIES FOR JAYADEV BANANA FIBRE EXTRACTION CLUSTER

1. PREAMBLE

Ministry of MSME, Government of India has formulated “**Scheme of Fund for Regeneration of Traditional Industries (SFURTI)**”, for the development of Village industries in order to organize the traditional industries and artisans for their growth and long term sustainability. The scheme stipulates **Foundation for MSME Clusters (FMC)** as the Nodal Agency for such clusters.

The scheme specifies the following institutional arrangement at the operational level:

- a Special Purpose Vehicle (SPV) be formed to develop and manage the cluster
- an Implementing Agency (IA) is appointed to undertake scheme implementation
- a Technical Agency (TA) is designated to assist and guide the scheme implementation

Jayadev Banana Fibre Extraction Cluster is approved under the scheme. **M/s. Jayadev Banana Farmers & Artisans Association**, having administrative office at Deulidharpur, P.O. Deulidharpur , P.S. Balipatna, Dist Khurdha, Odisha., is the Special Purpose Vehicle (SPV) of the Cluster. **M/s. Samaj Kalyan Foundation** is the Implementing agency of the cluster and **M/s. DSLR Consultancy Pvt Ltd** is the designated Technical agency for the cluster.

The scheme envisages establishment of upgraded production infrastructure, as the Common Facility Center (CFC), for the manufacturing of value added products and stipulates the building construction and machinery procurement for the establishment of CFC should adhere the General Financial Rules (GFR) of Government of India. Accordingly, the tender procedures are being undertaken for the construction of CFC building works and procurement of machineries.

M/s. Jayadev Banana Farmers & Artisans Association, the Special Purpose Vehicle (SPV) of Jayadev Banana Fibre Extraction Cluster , having the administrative office at Deulidharpur, P.O. Deulidharpur , P.S. Balipatna, Dist Khurdha, Odisha propose to establish a Common Facility Centre (CFC) at **Plot No. 3445, Mauza: Prataprudrapor No. 2, Tahsil: Balipatana, District: Khurda , Odisha** with the financial assistance from Government of India under SFURTI.

In this context, on behalf of SPV, **M/s. Samaj Kalyan Foundation** , the Implementing Agency (IA) of Jayadev Banana Fibre Extraction Cluster having administrative office at **Plot No. N 4/184, IRC Village, Nayapalli, Bhubaneswar - 15, Odisha**, invites sealed tenders from Civil contractors in “Two Cover System” for the construction of industrial work shed buildings and amenities for the Common Facility Center for Jayadev Banana Fibre Extraction Cluster through transparent bidding process. The Tender notification has been published fixing the last date of submission of tender as 1700 Hrs of 14.08.2020 and the date of opening of tender as 1000 Hrs of 17.07.2020.

2. SCOPE OF WORK

- a) The successful tenderer should undertake construction of industrial work shed buildings and amenities at **Plot No. 3445, Mauza: Prataprudrapor No. 2, Tahsil: Balipatana, District: Khurda , Odisha** as per the drawings and Estimate/Bill of Quantity (BoQ) given in Annexure-I.
- b) The successful tenderer should complete the construction of industrial work shed buildings and amenities within 120 days from the date of receipt of Work Order.

3. QUALIFICATION CRITERIA

Clause	Qualification Criteria	Supporting Document
3(a)	The tenderer should be a registered legal entity.	(i) In case of Private / Public Limited Companies, <ul style="list-style-type: none">• Copy of Incorporation Certificate issued by the Registrar of Companies• Copy of Memorandum and Articles of Association (ii) In case of Partnership Firm, <ul style="list-style-type: none">• Registered Partnership deed (iii) In case of Proprietorship Concern, <ul style="list-style-type: none">• Copy of Udyog Aadhaar/ GST Registration Certificate / PAN Card.
3(b)	The tenderer should be an eligible Civil contractor	(i) Valid Registration Certificate from PWD / CPWD / Highways dept. any other state or central government department (ii) Valid registration of GST
3(c)	The tenderer should have at least 3 years of experience (as on 31 st March 2020) as Civil contractor.	(i) Work orders issued by clients (ii) Performance certificate issued by clients (iii) List of construction works executed in last 3 years as per Annexure-V
3(d)	The tenderer should have been awarded and successfully completed at least three works of similar nature in the last 3 years (as on 31 st March 2020).	(i) Work orders issued by clients (ii) Performance certificate issued by clients

3(e)	The tenderer should have reported a minimum Average Annual Turnover of Rs. 37.00 lakhs in the last three consecutive financial years i.e. 2016-17, 2017-18 and 2018-19.	(i) The average annual turnover statement duly certified by Chartered Accountant as per Annexure IV (ii) The Annual Report/ certified copies of Balance Sheet, Profit & Loss statement along with schedules for the last 3 consecutive financial years
3(f)	The tenderer should not have been blacklisted for supply of any items or services by any Government departments/ agency	The declaration form as per Annexure VI should be enclosed.

4. LANGUAGE OF THE TENDER

The Tender prepared by the tenderer as well as all correspondences and documents relating to the Tender shall be in English language only. If the supporting documents are in a language other than English, the notarized translated English version of the documents should also be enclosed.

5. PURCHASE OF TENDER DOCUMENTS

a) The tender document shall be downloaded from www.fmc.org.in or www.dslrconsultancy.com or www.skfindia.in at free of cost. The tenderer should give a declaration for not having tampered the Tender document downloaded from Internet (as per Annexure VII).

b) The tender document can be downloaded from 25.07.2020 to 14.08.2020.

6. PRE-BID QUERIES

Due to Covid 19 Pandemic Pre-bid meeting will not be conducted. The tenderers shall send their queries in writing if any so as to reach IA by 1700 Hrs of 29.07.2020 through email to skfodisha@rediffmail.com. The tenderers are advised to check www.fmc.org.in or www.dslrconsultancy.com or www.skfindia.in for up-to-date information as IA may not be able to identify and communicate with the prospective bidders at this stage.

7. CLARIFICATION ON THE TENDER DOCUMENTS

The tenderers may ask for queries in any of the clauses in the tender document before 1700 Hrs. of 29.07.2020. Such queries may be sent by e-mail to skfodisha@rediffmail.com. IA will upload the clarification on www.fmc.org.in or www.dslrconsultancy.com or www.skfindia.in. It is binding on the part of tenderers to check the above said websites for any amendments or clarifications posted during the entire tender process.

8. AMENDMENT OF TENDER DOCUMENTS

IA whether on its own initiative or as a result of a query, suggestion or comment of an Applicant or a Respondent, may modify the tender document by issuing an addendum or a corrigendum at any time before the opening of the tender, with the concurrence of the tender committee. Any such addendum or corrigendum will be uploaded on www.fmc.org.in or www.dslrconsultancy.com or www.skfindia.in and the same will be binding on all Applicants or Respondents or Tenderers, as the case may be.

9. AUTHORISATION OF THE TENDERER

The Tender should be signed on each page by the tenderer or by the person who is duly authorized for the same by the tenderer.

10. PRE-VISIT OF SITE

The tenderer, on his/her own responsibility, risk and cost, is advised to visit and examine the site of works (**Plot No. 3445, Mauza: Prataprudrapor No. 2, Tahsil: Balipatana, District: Khurda , Odisha**) and its surroundings and obtain all information that may be necessary for preparing the bid and entering into a contract for the work(s) as mentioned in the Annexure (I).

11. SPECIFIC INSTRUCTIONS TO BIDDERS / CONTRACTORS FOR QUOTING OF RATES

- (a) The contractors are requested to read the detailed specification and quote the lump sum value in the Price bid. Price quoted in the Price bid will only be taken up for comparison and shall be final.
- (b) The tenders invited are based on item wise rates mentioned in the estimate of works/BoQ. Any lumpsum deductions or increase or rebate offered either in the tender or in the covering letter or at any portion of the tender will be ignored and only the price offered in the Price bid alone will be taken as valid quote and taken up for tender comparison. Bidders may quote plus or minus (+ or -) of the lump sum value arrived in the BoQ as in Annexure I. Rates or Lumpsum amounts for items not called for shall not be included in the tender. Any alteration made by tenderer in the contract form, the conditions to Contract, the drawings, specification, or quantities accompanying the same will not be recognized and if any such alterations are made the tender will be void.
- (c) The tenderer / contractor will make his/her/their own arrangements to procure and use ISI Brand Cement and ISI Brand steel required for the work.
- (d) It should be clearly understood that the price quoted by the tenderer / contractor is inclusive of incidental charges such as conveyance, loading, unloading, stacking at site, GST, labour cess any other applicable government taxes and testing charges etc., complete.

- (e) The tenderer / contractor will produce test certificate obtained from any one of the Govt. institutions for cement and steel brought to site. And only when the test results confirm to the ISI specification they will be allowed to be used in the works.
- (f) The tenderer / Contractor should strictly follow above instructions without fail.

12. SUBMISSION OF TENDER IN TWO COVER SYSTEM

- (a) Every page of the terms and conditions of the tender document should be signed and enclosed with the tender, in token of having accepted the tender conditions. Failing which the tender will be rejected summarily.
- (b) Tenders should be submitted in two parts:
 - i. Part I will cover technical bid and
 - ii. Part II will cover price bid
- (c) Tenderers should ensure submission of all documents pertaining to Part-I and Part II proposals separately as per the Check list given in Annexure -X.
- (d) Tenderers are requested to place Part I and Part II documents in separate sealed covers. Part I cover to be superscripted as **“Part I – Technical bid”** and Part II cover to be superscripted as **“Part II – Price bid”** respectively, mentioning the name and address of the Tenderer in each of the both covers. These two sealed covers (Part I and Part II) must be placed in a single outer cover superscripted as **“Tender for the construction of work shed buildings and amenities for Jayadev Banana Fibre Extraction Cluster ”** and addressed to **“Samaj Kalyan Foundation , Plot No. N 4/184, IRC Village, Nayapalli, Bhubaneswar - 15, Odisha”** mentioning the name and address of the Tenderer in the outer cover. **Tenders shall be submitted in sealed cover and unsealed tenders would summarily be rejected.**
- (e) Tenders should be dropped only in the tender box kept at the office of **“Samaj Kalyan Foundation , Plot No. N 4/184, IRC Village, Nayapalli, Bhubaneswar - 15, Odisha”** on or before 1700 Hrs on 14.08.2020. Tenders will not be received by hand.
- (f) Alternatively, the tenders can be submitted through registered post so as to reach the above address on or before 1700 Hrs on 14.08.2020. Tenders received after the specified time will not be considered and IA will not be liable or responsible for any postal delays.
- (g) A tender once submitted shall not be permitted to be altered or amended.

13. EARNEST MONEY DEPOSIT

- (a) The Tender should be accompanied by an Earnest Money Deposit (EMD) to the value of Rs. 50,000 /- (Rupees Fifty thousand only) in the

form of Account Payee Demand Draft drawn on any Indian Nationalized/Scheduled Commercial Bank in favour of "Samaj Kalyan Foundation", payable at Bhubaneswar, Odisha. The EMD in any other form will not be accepted. The Earnest Money Deposit will be returned to the unsuccessful tenderers at the earliest on the expiry of final bid validity and latest on or before the 30th day of the award of contract.

- (b) The Earnest Money Deposit will be retained in the case of successful tenderer and it will not earn any interest and will be dealt with, as provided in the terms and conditions of the tender.
- (c) Any request of the tenderer, under any circumstances claiming exemption from payment of EMD will be rejected and their Part II price offer will not be opened.
- (d) If the tenderer emerges as the successful bidder and after subsequent issuance of letter of acceptance by the IA, failure to sign the agreement, to remit the Security Deposit or to execute the contract as per tender conditions, will result in the forfeiture of the EMD amount remitted.

14. VALIDITY

- (a) The rate quoted in the Tender should be valid for the acceptance by the IA for a minimum period of 90 days from the date of opening of the Tender.
- (b) The accepted rate of the successful tenderer is valid till the entire contract is fully completed. Escalation in the rates will not be entertained under any circumstances.

15. OPENING AND EVALUATION OF THE TENDER

- (a) The tender box will be closed at 1700 Hrs as per the office clock on 14.08.2020 and the received tenders in the tender box will only be opened. Tenders received after specified date and time will not be accepted. **The Tender will be opened by the Tender committee at 1000 Hrs on the next day in the presence of the available Tenderers through video conferencing only who choose to be present.** The Tenderers or their authorized agents are allowed to be present at the time of opening of the tenders.
- (b) Tender Committee will inform the attested and unattested corrections, before the Tenderers and sign all such corrections in the presence of the Tenderers. If any of the Tenderers or agents not present then, in such cases the Committee will open the tender of the absentee Tenderer and take out the unattested corrections and communicate it to them. The absentee Tenderer should accept the corrections without any question whatsoever.
- (c) If the date fixed for opening of the tender happens to be a Government holiday, the sealed tenders will be received up to 1700 Hrs on the next working day and opened at 1000 Hrs on the next working day.

- (d) The Technical bid will be evaluated by the tender committee in terms of the qualification Criteria. The committee reserves the right to disqualify any of the tender in case the Committee is not satisfied with the documents furnished.
- (e) After the completion of evaluation of technical bids, the tenderers declared as qualified by the Committee, will be informed the date of opening of Price bid (Part II).

16. PRICE OFFER

- (a) The Price bid should be kept only in the Part II cover.
- (b) The price bid should be prepared as per Annexure-IX.
- (c) The price should be neatly and legibly written both in figures and words.
- (d) In case of discrepancy between the prices quoted in words and figures lower of the two shall be considered.
- (e) If a bidder quotes NIL charges/consideration, the bid shall be treated as unresponsive and will not be considered.
- (f) Part-II bid should not contain any commercial conditions. Variation in the commercial terms and conditions of the tender will not be accepted.

17. EVALUATION OF THE PRICE

- (a) The Tender committee will examine for complete, properly signed and error-free nature of the Price bid (Part II)
- (b) The comparison of the rates offered shall be based on the total all-inclusive rates offered (i.e. sum of all inclusive rate offered for all the tendered items).

18. AWARD OF THE CONTRACT

- (a) The Tenderer who has quoted lowest price (L1) will be issued the 'Letter of Acceptance' by the Implementing Agency.
- (b) In unavoidable circumstances, such as receipt of very limited bids or the proposal prices are substantially higher than the market value / updated cost estimate or available budget, the committee may decide upon resorting to Negotiation with the lowest evaluated responsive bidder. In such cases, the Tenderer who has quoted lowest price (L1) will be invited for negotiations and after finalizing the negotiated rate, Letter of Acceptance will be issued.

19. SECURITY DEPOSIT

- (a) On receipt of the Letter of Acceptance from IA, the successful tenderer should remit a Security Deposit (SD) of **5%** of the value of the contract in the form of Account payee Demand Draft from any Indian Nationalized/Scheduled Commercial Bank or irrevocable Bank Guarantee with a validity period of one year in favour of "Samaj Kalyan Foundation ", payable at Bhubaneswar, Odisha , within 10 (Ten) working days from the date of receipt of letter of acceptance. The EMD shall be adjusted with the Security Deposit.
- (b) Any other amount pending with IA will not be adjusted under any circumstances, against the Security Deposit if so requested.
- (c) If the Security Deposit amount is not paid within the time specified, the EMD remitted by the tenderer shall be forfeited, besides cancelling the communication of acceptance of the Tender.
- (d) Security Deposit amount remitted will not earn any interest.

20. AGREEMENT

The successful tenderer should execute an agreement as may be drawn up to suit the conditions on a non-judicial stamp paper of value, as prescribed in law on the date of remittance of Security Deposit and shall pay for all stamps and legal expenses incidental thereto. In the event of failure to execute the agreement, within the time prescribed, the EMD/SD amount remitted by the tenderer will be forfeited besides cancelling the Tender.

21. ISSUE OF WORK ORDER

After payment of Security Deposit and successful execution of the agreement, Work Order will be released within 10 days by the IA. The successful tenderer should complete the construction of industrial work shed buildings and amenities within 180 days from the date of receipt of Work Order.

22. DEFECT IDENTIFICATION AND IT'S RECTIFICATIONS

- (a) Defect Liability period shall be 6 months from the date of the completion of work. Any defect arising in the work in guarantee period due to faulty workmanship and faulty materials should be rectified by contractor at his own cost.
- (b) Any deficiency in concreting such as cracking, excessive honeycombing, exposure of reinforcement or other fault which entail replacement of the defective part by fresh concrete and whatsoever remedy reasonable required without hampering the structural safety and architectural concept, all at the cost of contractor.
- (c) The successful tenderer should submit bank guarantee equivalent to 10% of the total value of contract valid for 6 months towards Defect Liability.

23. EMPLOYMENT OF TECHNICAL ASSISTANTS

- (a) The tenderer shall employ qualified technical persons at his cost to supervise the work and the tenderer should ensure the presence of the technical persons at the site of work during working hours, monitoring all items of works and paying extra attention to such works as may demand special attention.
- (b) A movement register should be opened and maintained for Technical persons employed by the Contractor. The Technical persons should note the arrival and the departure timings every day along with their initials in a register. Such Register should be produced during inspection of the Inspecting Officers (Tender committee members).

24. PAYMENT TERMS

- (a) **20% of the contract value** will be paid on completion of Foundation level works and submission of Stage level completion certificate by a Chartered Engineer, based on the inspection report by Tender Committee.
- (b) **40% of the contract value** will be paid on completion of roof level works and submission of Stage level completion certificate by a Chartered Engineer, based on the inspection report by Tender Committee.
- (c) **The balance 40% and SD** will be released only after satisfactory completion of the entire contract based on the inspection report by Tender Committee and submission of Chartered Engineer's work completion & valuation certificate and bank guarantee equivalent to 10% of the total value of contract valid for 6 months towards Defect Liability
- (d) IA also reserves the right to recover any dues from the tenderer, which is found on later date, during audit/excess payment, after final settlement is made to them. The successful tenderer is liable to pay such dues to the IA immediately on demand, without raising any dispute/protest.

25. PENALTY

- (a) Failure to execute the entire contract within 180 days from the date of issue of work order will attract a penalty of 1% per week, on the full value of the contract upto a maximum of 5%. Delays beyond that period will be viewed as violation of the contract terms and will be dealt accordingly.
- (b) Implementing agency reserves the right to inspect the site at any point of time during the contract period to ensure the progress and quality of work carried out. During the inspection, if any discrepancies found in the quality of work / material used, the IA, with the approval of the tender committee, reserves the right to order for any rework(s) / replace any item(s) of material, as the case may be, in order to ensure the

quality of work / progress as per the contract terms.

(c) All the materials used for construction shall be first use, new, high quality material. Old or Used materials will not be accepted and if found, the decision of Committee, either for rework / replace / deduction in payment shall be binding on the contractor.

(d) Any delay on the part of IA should be intimated and sorted out immediately without affecting the progress of works.

26. TERMINATION OF CONTRACT

IA reserves the right to terminate the contract at any time during the validity period on account of non-fulfilment of contract or for any of the reasons.

27. GENERAL CONDITION

(a) Conditional tender in any form will not be accepted.

(b) Any notice regarding any matters, to the contractor shall deemed to be sufficiently served, if given in writing to his usual or last known place of business.

(c) Tender committee reserves the right to relax or waive or amend any of the tender conditions.

(e) The successful tenderer shall not outsource/off load either full or part of the work to any other agency / individual without the written consent of the IA

(e) If the performance of the tenderer is not as per the schedule, then tender committee reserves the right to cancel / reallocate full or part of the contract, at any stage of the contract execution.

28. ARBITRATION

(a) In case of any dispute in the tender, including interpretation, if any, on the clauses of the tender or the agreement to be executed, the matter shall be referred by IA / Tenderer to an Arbitrator to be appointed by the Parties hereto by mutual agreement. If no such Arbitrator could be appointed by mutual consent, the matter may then be referred to the Executive Director, Foundation for MSME Clusters (FMC-Nodal Agency) for nominating an Arbitrator, the Arbitration proceedings being governed by the Arbitration and Conciliation (Amendment) Act 2015.

(b) The venue of the Arbitration shall be at Bhubaneswar, Odisha. The decision of the Arbitrator shall be final and binding on both the parties to the Arbitration.

(c) The Arbitrator may with the mutual consent of the parties, extend the time for making the award. The award to be passed by the Arbitrator is enforceable in the court at Odisha only.

29. JURISDICTION OF THE COURT

Any dispute arising out of non-fulfilment of any of the terms and conditions of this Agreement or any other dispute arising out of the arbitration award will be subject to the jurisdiction of the Courts in the City of Bhubaneswar.

We agree to the above terms and conditions.

SIGNATURE OF THE TENDERER:

DATE:

NAME IN BLOCK LETTERS:

DESIGNATION:

ADDRESS:

ANNEXURE - I
CIVIL BOQ AND DRAWINGS

CIVIL SUMMARY					
(Rs.in lakhs)					
S.no	Description	Units	Qty	Rate / Sft	Total
Proposed works					
1	Vermi compost processing shed (59.04' X 31.16' X 9.84' HT)				
	Structure pertaining to GI roof shed with vermi beds at a size of 15m x 1.50m 3no.s . RCC foundation , vdf flooring, masonry and alround mesh , partly brick wall, plastering & painting works etc				
	Civil cost	Sft	1839.96	523	9.62
2	L & G Proposed Toilets (9.84' X 26.24' X 10' HT)				
	GI sheet covered toilets with brick work, dadooing, plastering & painting etc.	Sft	193.68	1013	1.96
3	Mat weaving, finished product, fiber cup & rope, pickel, papad making section RCC framed structure GF-2636 Sft & FF - 2938 Sft				
	RCC framed structure with G+1 including brick wall, plastering, windows, doors, rolling shutter, vdf flooring at GF , Granolithic flooring at FF & painting works complete.	Sft	5574	860	47.94
4	Banana fiber block				
	RCC framed structure with G+1 including brick wall, plastering, windows, doors, rolling shutter, vdf flooring at GF , Granolithic flooring at FF & painting works complete.	Sft	2205	1184	26.11
5	Raw Manure storage shed / (16.4' x 24.6')	Sft	403.5	886	3.57
	GI sheet roof structure wth footings columns, brick work, plastering, windows, rolling shutter and painting works etc.				
6	Finished manure storage shed (16.4' x 24.6')	Sft	403.5	886	3.57
	GI sheet roof structure wth footings columns, brick work, plastering, windows, rolling shutter and				

	painting works etc.				
7	Internal path way with Cement concrete interlocking paver tiles.	Sft	1065	68	0.72
8	Seurity block 19.68 Sft				
	Rcc framed structure with Brick work, platering window, door, flooring & painting etc.	Sft	96.84	1223	1.18
9	UG Sump -30KL RCC sump tank	Lit	30000	8.99	2.70
10	Septic tank-20KL Brick tank	Kl	20	1000	0.20
11	Compound wall - 590 Rft				
	Compound wall with RR masonry basement and above brick wall with 12' length brick column at regular interval with plastering & painting etc.	Rft	590	1374	8.11
12	Internal road 20'-0" wide road CC road	Sft	3228	129	4.16
	Total				109.85

S.No.	Particulars	Units	Nos	Measurements			Qty	Rate per	Amount
				Length	Breadth	Depth			
VERMI COMPOST BEDS & SHED- 18.00M X 9.50M X 3.00M HT / (59.04' X 31.16' X 9.84' HT)									
1	Earth work excavation for BUILDING foundations and depositing on bank for all lifts and with an initial lead of 10m including all operational, incidental, labour charges such as shoring ,sheeting, planking, strutting, etc. and overheads and contractor profit complete for finished item of work excluding dewatering charges in Ordinary Soil-Mechanical Means.								
a	Footings	Cft	8	3.94	3.94	4.92	609.77	6.23	3800
	Vermi beds	Cft	3	52.48	5.25	0.98	813.03	6.23	5067
2	Refilling with use ful available excavated earth in trenches, sides of foundations, basement with initial lead in layers not exceeding 15cm. thick, consolidating each deposited layer by watering and ramming, including cost, seignorage charges and conveyance of sand, and water to work site and all operational, incidental, labour charges, etc. complete for finished item of work								
	Total E/W qty	Cft					1422.79		
	Deductions	Cft							
	Total Earth filling quantity						1422.79	1	1423
3	Plain Cement Concrete (1:5:10) (cement: fine aggregate: Coarse aggregate) under foundations and under flooring bed using coarse aggregate 40mm size hard , machine crushed granite from approved quarry including cost and conveyance of all materials like cement, sand, coarse aggregate, water etc. to site, all charges for machine mixing, laying concrete in foundations and under flooring bed, finishing top surface to the required level curing etc., and overheads & contractors profit complete for finished item of work. MACHINE MIXING								
	under footings	Cft	8	3.94	3.94	0.33	40.65	107.65	4376
	under vermi beds	Cft	1	52.48	1.48	0.66	50.81	107.65	5470
4	Vibrated Reinforced Cement Concrete (1:1:5:3) Nominal mix Prop (Corresponding to M20 grade) using 6mm to 20mm size (SS5) hard granite machine crushed graded metal (Coarse aggregate) from approved quarry, including cost and conveyance of all materials like cement, fine aggregate (Sand), coarse aggregate, water etc., to site and cost of seignorage charges on all materials including steel centering plates, Bamboos, Wooden Reapers, Cusurina ballis, Wooden runners, Wooden posts, wall plates, Steel Centering Plates, etc. for unsupported height 3.66 M, shuttering, machine mixing, laying concrete, vibrating, lifting charges, curing etc., complete but excluding cost of reinforcement steel, binding wire and its fabrication charges for its finished item of work.								
	Footings	Cft	8	3.772	3.772	1.476	168.00		
	Columns below & above G.L	Cft	18	0.7544	1.476	12.8	256.39		
	Plinth beams								
	total length	Cft	1	180.4	0.75	0.75	102.67		
							527.06	203.966	107503
5	Plain Cement Concrete corresponding to M5 grade as per IS 456 equivalent to (1:5:10) proportion nominal mix (cement: fine aggregate: Coarse aggregate) using 40mm size Hard Blasted Granite (IS383, 1970) metal from approved quarry including cost and conveyance of all materials like cement, sand, coarse aggregate, water etc. to site, including seignorage charges, sales & other taxes on all materials, all operational, incidental, and labour charges such as mixing, laying and ramming concrete in layers in position not exceeding 15cm, finishing top surface, curing concrete, etc., complete for finished item of work for Foundations and Flooring Bed.								
	flooring bed	Cft	1	828.52		0.33	271.75	103.09	28015

6	Providing High Yield Strength Deformed (HYSD)/ Thermo Mechanically Treated (TMT) / Mild steel (MS) steel bars (Fe 415/ Fe 500 grade as per IS 1786-1979) of different diameters for RCC works , including labour charges for straightening, cutting, bending to required sizes and shapes, placing in position with cover blocks of approved materials and size and tying and lap-splicing with binding wire of 18 SWG, forming grills for reinforcement work as per approved designs and drawings, including cost and conveyance of steel bars, including all wastages such as overlaps, couplings, chairs, spacer bars including cost and conveyance of binding wire, cover blocks and all incidental, operational, labour charges such as cutting, bending, placing in position, tying including sales and other taxes on all materials etc., complete for finished item of work in all floors.(LAP SPLICING).								
	Footings	kg/Cft	1	168.00		2.57	432	56	24193
	Plinth beams	kg/Cft	1	102.67		2.58	265	56	14834
	Columnns	kg/Cft	1	256.39		2.86	733	56	41022
7	Brick masonry for panel wall 230 mm thick in super structure with CM (1:8) prop: (cement: sand) using second class bricks from approved source having minimum crushing strength of 40 Kg/Sqcm. Including cost and conveyance of all materials like cement, sand, bricks, water etc., to site, including seigniorage charges, sales and other taxes on all materials and such as labour charges, like mixing cement mortar, scaffolding charges, constructing masonry, lifting charges, curing, etc., complete for finished item of work.								
	vermi beds alround wall	Cft	3	108.24	0.75	1.97	482.10	135.98	65554
	Brick wall alround shed	Cft	1	147.60	0.75	3.28	365.23	135.98	49662
8	Plastering 20mm thick in two coats with base coat of 16mm thick in CM(1:6) and top coat of 4mm thick in CM(1:4) with dubara sponge finishing including cost and conveyance of all materials like cement, sand, water etc., to site, including seigniorage charges, sales & other taxes on all materials, and all operational, incidental charges on materials and including cost of all labour charges for mixing mortar, finishing, scaffolding, lift charges, curing, including cutting Grooves as directed by Engineer-in-charge etc., complete for finished item of work for External surfacaes.								
	Alround external wall surface								
	External surface wall	Sft	1	147.6		3.28	484.128	35.22	17052
9	Plastering 12mm thick in two coats with base coat of 8mm thick in CM(1:6) and top coat of 4mm thick in CM(1:4) with dubara sponge finishing including cost and conveyance of all materials like cement, sand, water etc., to site, including seigniorage charges, sales & other taxes on all materials, and all operational, incidental charges on materials and including cost of all labour charges for mixing mortar, finishing, scaffolding, lift charges, curing, including cutting Grooves as directed by Engineer-in-charge etc., complete for finished item of work for internal surfacaes.								
	Alround internal wall surface	Sft	1	147.6		4.03	595.48	32.81	19536
	vermi beds	Sft	3	108.24		4.03	1310.05	32.81	42978
	Base of beds	Sft	3	47.6912		3.41	488.05	32.81	16011
10	Painting to walls with 2 coats water proof cement paint or snowcem or equivalent of approved brand and shade over existing paint surface after thoroughly brushing the surface to remove all dirt and remains of loose powdered materials, including cost and conveyance of all materials to work site and all operational, incidental, labour charges etc. complete and cost of overheads & contractors profit for finished item of work for external walls for:-External Colouring - Water proof cement paint - 2 Coats.								
	Alround external wall surface								
	external surface area	Sft	1	1079.61			1079.61	12.08	13044

S.No.	Particulars	Units	Nos	Measurements			Qty	Rate per	Amount
				Length	Breadth	Depth			
TOILET BLOCK (3.00M X 6.00M) / (9.84' X 26.24' X 10' HT)									
1	Earth work excavation for BUILDING foundations and depositing on bank for all lifts and with an initial lead of 10m including all operational, incidental, labour charges such as shoring ,sheeting, planking, strutting, etc. and overheads and contractor profit complete for finished item of work excluding dewatering charges in Ordinary Soil-Mechanical Means.								
a	Basement	Cft	1	77.08	1.48	1.97	223.90	6.23	1395
2	Refilling with use ful available excavated earth in trenches, sides of foundations, basement with initial lead in layers not exceeding 15cm. thick, consolidating each deposited layer by watering and ramming, including cost, seignorage charges and conveyance of sand, and water to work site and all operational, incidental, labour charges, etc. complete for finished item of work								
	Total E/W qty	Cft					223.90		
	Deductions	Cft							
	Total Earth filling quantity						223.90	1	224
3	P.C.C. (1:5:10) using 40mm nominal size SS5 gauge hard broken Granite metal as per SS 108, machine mixed laid in position in layers not exceeding 15cm in thickness, including cost, seignorage charges and conveyance of all materials and water from approved sources to work site and all operational, incidental, labour charges such as mixing concrete, laying, tamping, curing, etc. complete for finished item of work as per standards for foundations Bed, Levelling Course								
	under footings	Cft	1	77.08	1.48	0.49	55.97	107.65	6026
4	Filling with Gravel in trenches, sides of foundations and basement with initial lead in layers not exceeding 15cm thick, consolidating each deposited layer by watering and ramming including cost and conveyance of water to the work site and all operational, incidental, labour charges, hire charges of T & P etc., completebut but excluding seignorage charges, for finished item of work.								
	Basement filling	Cft	1	16.40	9.18	1.25	187.73	10.86	2038
5	Plain Cement Concrete corresponding to M5 grade as per IS 456 equivalent to (1:5:10) proportion nominal mix (cement: fine aggregate: Coarse aggregate) using 40mm size Hard Blasted Granite (IS383, 1970) metal from approved quarry including cost and conveyance of all materials like cement, sand, coarse aggregate, water etc. to site, including seignorage charges, sales & other taxes on all materials, all operational, incidental, and labour charges such as mixing, laying and ramming concrete in layers in position not exceeding 15cm, finishing top surface, curing concrete, etc., complete for finished item of work for Foundations and Flooring Bed								
	flooring bed	Cft	1	16.40	9.18	0.49	74.10	103.09	7639
6	Brick masonry (2nd class) for panel wall 115 mm thick in super structure with CM (1:8) prop: (cement: sand) using second class bricks from approved source having minimum crushing strength of 40 Kg/Sqcm. Including cost and conveyance of all materials like cement, sand, bricks, water etc., to site, including seignorage charges, sales and other taxes on all materials and such as labour charges, like mixing cement mortar, scaffolding charges, constructing masonry, lifting charges, curing, etc., complete for finished item of work. BLD-CSTN-5-5								
	Brick work alround the shed at a height of 3.0mts	Cft	1	51.82	0.38	9.18	179.53	135.98	24412
	partitions	Cft	1	50.84	0.38	6.89	132.09	135.98	17961
	Deductions								
	Door	Cft	-8	2.46	6.89	0.39	-53.35	135.98	-7255
7	Plastering 12mm thick in two coats with base coat of 8mm thick in CM(1:6) and top coat of 4mm thick in CM(1:4) with dubara sponge finishing including cost and conveyance of all materials like cement, sand, water etc., to site, including seignorage charges, sales & other taxes on all materials, and all operational, incidental charges on materials and including cost of all labour charges for mixing mortar, finishing, scaffolding, lift charges, curing, including cutting Grooves as directed by Engineer-in-charge etc., complete for finished item of work for internal surfacaes.								
	Around internal wall surface								
	Long wall	Sft					826.14	32.81	27103

S.No.	Particulars	Units	Nos	Measurements			Qty	Rate per	Amount
				Length	Breadth	Depth			
MAT WEAVING, FIBER CUP MAKING, PICKEL, PAPAD MAKING AND FINISHED PRODUCT BLOCK (G+1) -518 Sq.m / GF-2636 Sft & 2938 Sft FF -									
1	Earth work excavation for BUILDING foundations and depositing on bank for all lifts and with an initial lead of 10m including all operational, incidental, labour charges such as shoring, sheeting, planking, strutting, etc. and overheads and contractor profit complete for finished item of work excluding dewatering charges in Ordinary Soil-Mechanical Means.								
a	Footings	Cft	16	5.00	5.00	5.97	2387.84	6.23	14882
	Basement	Cft	1	235.57	1.97	1.97	912.37	6.23	5686
2	Refilling with use ful available excavated earth in trenches, sides of foundations, basement with initial lead in layers not exceeding 15cm. thick, consolidating each deposited layer by watering and ramming, including cost, seignorage charges and conveyance of sand, and water to work site and all operational, incidental, labour charges, etc. complete for finished item of work								
	Total E/W qty	Cft					3300.21		
	Deductions	Cft							
	Total Earth filling quantity						3300.21	1	3300
3	Plain Cement Concrete (1:5:10) (cement: fine aggregate: Coarse aggregate) under foundations and under flooring bed using coarse aggregate 40mm size hard, machine crushed granite from approved quarry including cost and conveyance of all materials like cement, sand, coarse aggregate, water etc. to site, all charges for machine mixing, laying concrete in foundations and under flooring bed, finishing top surface to the required level curing etc., and overheads & contractors profit complete for finished item of work. MACHINE MIXING								
	under footings	Cft	16	4.92	4.92	0.39	152.44	107.65	16410
	under RR masonry	Cft	1	235.57	1.97	0.39	182.47	107.65	19643
4	Vibrated Reinforced Cement Concrete (1:1:5:3) Nominal mix Prop (Corresponding to M20 grade) using 6mm to 20mm size (SS5) hard granite machine crushed graded metal (Coarse aggregate) from approved quarry, including cost and conveyance of all materials like cement, fine aggregate (Sand), coarse aggregate, water etc., to site and cost of seignorage charges on all materials including steel centering plates, Bamboos, Wooden Reapers, Cusurina ballis, Wooden runners, Wooden posts, wall plates, Steel Centering Plates, etc. for unsupported height 3.66 M, shuttering, machine mixing, laying concrete, vibrating, lifting charges, curing etc., complete but excluding cost of reinforcement steel, binding wire and its fabrication charges for its finished item of work								
	Footings	Cft	16	4.76	4.76	1.48	534.18		
	Pedestals	Cft	16	0.98	1.97	3.05	94.51		
	Columns above G.L- G.F	Cft	16	0.75	1.48	10.50	187.00		
	Columns above G.L- F.F	Cft	16	0.75	1.48	10.50	187.07		
	Plinth beams								
	total length	Cft	1	377.20	0.75	0.98	280.01		
	Sunshades	Cft	24	4.26	1.48	0.30	44.59		

	Lintels	Cft	26	4.26	0.75	0.49	41.15		
	Roof beams GF	Cft	1	377.20	0.75	0.98	278.87		
	Roof beams FF	Cft	1	377.20	0.75	0.98	278.87		
	Slab GF	Cft	1	2937.48		0.49	1445.24		
	Slab FF	Cft	1	2937.48		0.49	1445.24		
	Stair case flights	Cft	4	4.43	8.20	0.66	95.28		
							4912.00	203.97	1001881
5	Random Rubble stone masonry in CM (1:8) prop: (Cement ,sand) using hard variety of Granite stones, 0.16 cum Bond stone and CRStone from approved quarry including cost and conveyance of all materials like cement,sand ,water stones etc, from approved quarry,to site and including seigniorage charges,sales & other taxes on all materials including labour for cutting stones to required size and shape,mixing, of cement,mortar ,construction ,scaffolding charges,curing etc, complete for finished item of work in in foundation and basement.								
	Alround basement wall	Cft	1	213.20	1.48	3.94	1238.59	102.27	126666
6	Filling with External Soil (morrum) and fine grade Gravel in trenches, sides of foundations and basement with initial lead in layers not exceeding 15cm thick, consolidating each deposited layer by watering and ramming including cost and conveyence of water to the work site and all operational, incidental, labour charges, hire charges of T & P etc., completebut but excluding seigniorage charges, for finished item of work.								
	Basement filling	Cft	1	2636.20		2.00	5272.40	9.92	52276
7	Supply, diluting and injecting chemical emulsion for PRE-CONSTRUCTIONAL anti-termite treatment and creating a continuous chemical barrier under and alround the column pits, wall trenches, basement excavation, top surface of plinth, junction of wall and floor, along the external perimeter of building, expansion joints, top surface of consolidated earth on which apron is to be laid, surroundings of pipes and conduits etc., complete as per specifications (Plinth area of building at ground floor only shall be measured for payment).								
	a) Chloropyriphos emulsifiable concentrate 20% with 1% concentration or approved equivalent as specified.	Sft	1	2636.2			2636.2	5.10	13442.38
8	Plain Cement Concrete corresponding to M5 grade as per IS 456 equivalent to (1:5:10) proportion nominal mix (cement: fine aggregate: Coarse aggregate) using 40mm size Hard Blasted Granite (IS383, 1970) metal from approved quarry including cost and conveyance of all materials like cement, sand, coarse aggregate, water etc. to site, including seigniorage charges, sales & other taxes on all materials, all operational, incidental, and labour charges such as mixing, laying and ramming concrete in layers in position not exceeding 15cm, finishing top surface, curing concrete, etc., complete for finished item of work for Foundations and Flooring Bed (APSS No. 402)								
	flooring bed	Cft	1	2474.8		0.246	608.80	103.088	62760

9	Providing High Yield Strength Deformed (HYSD)/ Thermo Mechanically Treated (TMT) / Mild steel (MS) steel bars (Fe 415/ Fe 500 grade as per IS 1786-1979) of different diameters for RCC works , including labour charges for straightening, cutting, bending to required sizes and shapes, placing in position with cover blocks of approved materials and size and tying and lap-splicing with binding wire of 18 SWG, forming grills for reinforcement work as per approved designs and drawings, including cost and conveyance of steel bars, including all wastages such as overlaps, couplings, chairs, spacer bars including cost and conveyance of binding wire, cover blocks and all incidental, operational, labour charges such as cutting, bending, placing in position, tying including sales and other taxes on all materials etc., complete for finished item of work in all floors. (LAP SPLICING).								
	Footings	kg/cft	1	534.18		2.57	1373.61	56	76922
	Pedastal	kg/cft	1	94.51		2.86	270.04	56	15122
	Plinth beams	kg/cft	1	280.01		2.86	800.02	56	44801
	Columnns	kg/cft	1	374.06		3.40	1271.81	56	71222
	Sunshades,tie beam & lintels & stair case	kg/cft	1	181.01		1.71	310.31	56	17377
	Roof beams	kg/cft	1	557.74		3.50	1952.08	56	109316
	Roof slab	kg/cft	1	2890.48		2.86	8258.52	56	462477
10	Brick masonry for panel wall 230 mm thick in super structure with CM (1:8) prop: (cement: sand) using second class bricks from approved source having minimum crushing strength of 40 Kg/Sqcm. Including cost and conveyance of all materials like cement, sand, bricks, water etc., to site, including seigniorage charges, sales and other taxes on all materials and such as labour charges, like mixing cement mortar, scaffolding charges, constructing masonry, lifting charges, curing, etc., complete for finished item of work.								
	Brick work around the shed at a height of 3.2mts GF & FF	Cft	1	249.28	0.75	20.99	3947.69	135.98	536796
	parapet wall	Cft	1	249.28	0.75	3.28	616.83	135.98	83874
	Deductions								
	Columns	Cft	-16	0.75	1.48	20.99	-373.99	135.98	-50854
	Windows	Cft	-24	3.94	4.92	0.75	-350.62	135.98	-47676
	RS-1	Cft	-4	4.92	6.89	0.75	-102.26	135.98	-13905
	Door	Cft	-6	3.28	6.89	0.75	-102.26	135.98	-13905
11	Plastering 20mm thick in two coats with base coat of 16mm thick in CM(1:6) and top coat of 4mm thick in CM(1:4) with dubara sponge finishing including cost and conveyance of all materials like cement, sand, water etc., to site, including seigniorage charges, sales & other taxes on all materials, and all operational, incidental charges on materials and including cost of all labour charges for mixing mortar, finishing, scaffolding, lift charges, curing, including cutting Grooves as directed by Engineer-in-charge etc., complete for finished item of work for External surfacaes								
	Around external wall surface								
	External surface wall	Sft	1	249.28		26.90	6704.63	38.10	255474
	Deduction								
	Windows	Sft	-24	3.94		4.92	-464.76	38.10	-17709

	RS-1	Sft	-4	9.84		6.89	-271.11	38.10	-10330
	Doors	Sft	-4	3.28		6.89	-90.37	38.10	-3443
11	Plastering 12mm thick in two coats with base coat of 8mm thick in CM(1:6) and top coat of 4mm thick in CM(1:4) with dubara sponge finishing including cost and conveyance of all materials like cement, sand, water etc., to site, including seigniorage charges, sales & other taxes on all materials, and all operational, incidental charges on materials and including cost of all labour charges for mixing mortar, finishing, scaffolding, lift charges, curing, including cutting Grooves as directed by Engineer-in-charge etc., complete for finished item of work for internal surfacaes.								
	Alround internal wall surface								
	Internal surface	Sft	1	242.72		23.94	5811.69	32.81	190662
	Ceiling plastering	Sft	1	5570.00			5570.00	32.81	182733
	Stair case	Sft	4	4.92		9.18	180.74	32.81	5930
12	Painting to walls with 2 coats water proof cement paint or snowcem or equivalent of approved brand and shade over existing paint surface after thoroughly brushing the surface to remove all dirt and remains of loose powdered materials, including cost and conveyance of all materials to work site and all operational, incidental, labour charges etc. complete and cost of overheads & contractors profit for finished item of work as per SS 912 for external walls for:-External Colouring - Water proof cement paint - 2 Coats.								
	Alround external wall surface								
	external surface area	Sft		6149.501			6149.501	11.1524	68582
13	Painting to new walls with 2 coats of ready mixed oil bound washable distemper having VOC content less than 50 grams/liter of approved brand and shade over a base coat of appropriate primer of interior grade-1 of approved brand, making 3 coats in all to give an even shade after thoroughly brushing the surface to remove all dirt and remains of loose powdered materials, including cost and conveyance of all materials to work site and all operational, incidental, labour charges etc. complete and cost of overheads &								
	Alround internal wall surface								
	Internal surface	Sft	1	11562.43			11562.43	10.04	116054
14	Supplying and fixing of Unplasticised Poly Vinyl Chloride (UPVC) sliding windows three track - two glass shutters sliding and one mesh shutter duly manufactured using UPVC reinforced profiles of (94 mm x 45 mm)/(80 mm x 52 mm) / (88 mm x 52 mm) x 2.0 mm for outer frames, (58 mm x 39 mm)/(54 mm x 38 mm) / (88 mm x 42 mm)x 2.0 mm for sliding shutter frames capable of mounting single glazing system structurally reinforced with hot dip galvanized up to 50 microns of minimum thickness of 1.2 mm prefabricated & welded through fusion welding the window sash shall be fitted with 5 mm thick clear float glass of reputed make and mesh shutter frame shall be (42 mm x 25 mm)/58 mm x 28 mm)/ (52 mm x 21.5 mm) x 2 mm fitted with nylon/ polymer mesh on rollers/ pulley duly fixed with TPV Gaskets/ EPDM weathering seal resistant accessories like locking system 1 No., per set of sashes and the system is to be installed at the site using anchor fasteners, silicon rubber sealant, easy glazing/ deglazing at site etc., including cost and conveyance of all materials, accessories, labour charges for transportation, erection at site with templates for casement sizing complete for finished item of work								
	Window	Sft	24	3.94		4.92	464.76	704.647	327494

15	Supply & fixing of Rolling shutter made of 80 x 1.25 mm machine rolled CRCA laths, interlocked together through their entire length and jointed together at the ends by end-locks, mounted on specially designed pipe shaft of 50mm dia nominal bore MS B class pipe with brackets, plates, guide channels, stoppers, bottom locking plates and arrangements for inside & outside locking with push-pull operations including cost of hood cover and springs complete, painted with one coat of approved steel primer, locks, ball bearings, all accessories etc., overheads & contractors profit complete for finished item of work as per special spn								
	RS-1	2	1	9.84		8.20	161.38		
							161.38	115	18522
16	Providing, supplying & fixing of Fixed Louvered Ventilator made out of multi chambered uPVC sections with TPV gaskets having isolated drainage and reinforced with Galvanized Iron profiles throughout the window. The outer frame having an overall size of 60 x 55 mm with reinforcement of 1 mm thickness and Mullion with overall size of 74 x 60 mm with reinforcement of 1 mm thickness. Ventilator shall be provided with 4.5 mm Pin Head glass, standard hardware. Wall thickness of frame & Mullion shall be 2.0 mm								
		24	1	1.97		0.98	46.48	194.91	9060
17	Supply and fixing doors as per drawings with 2nd class teak wood frame of section 125mm x 75mm and ISI marked flush door shutters (Kutty or equivalent) conforming to IS 2001 solid core flush door one side teak veneer and other side commercial 35mm thick Single shutters, providing internal teak wood lipping on all sides including cost and conveyance to site of teak wood frame, flush shutter including supply and fixing 6 Nos. MS Z hold fasts of size 300mm x 40mm x 4mm including cost of ISI marked 3 Nos Brass butt hinges 125 mm long, 1 Nos brass tower bolts of 250mm x 12mm dia at top, 1 no heavy duty Mortice lock with handle, 2 nos 150mm long brass handles, 1 no. Automatic door closer hyper brand, 2 no heavy duty brass door stopper, 1 nos rubber bushes including fixing and fixtures to door with required number of screws, bolt and nuts Front side including labour charges for fixing the frame in position, fixing the shutter to the frame etc, complete for finished item of work as per (The vertical frame of door shall be embedded in flooring for a depth of not less than 10mm) (1000mm x 2100mm)								
	Doors D1	Sft	6	3.28		6.89	135.6	755	102344.7
17	Providing and laying vacuum dewatered flooring 150 mm thick with reinforced cement concrete of grade not less than M25 using nominal mix of 1:1 1/2:3 (1 cement:1 1/2 coarse sand:3 graded aggregate of 20 mm nominal size), weld mesh of 8 mm dia bars tied at 200 mm c/c both ways laid in alternate tremix panel of 4m width, form work including levelling, consolidation with vibrating table and withdrawal of excess water and finishing with compactor/ power trowel with sprinkling of cement, cutting of grooves of size 4x15 mm deep in early set concrete along the length of specified longitudinal and transverse joints (groove spacing should not exceed more than 5m in either direction) using diamond point concrete saw, filling the grooves with approved joint filler polysulphide sealant making, rounding of edges along the walls with extra cement mortar neat and smooth etc., complete as per specification.								
	Ground floor	Sft	1	2636.20			2636.20	153	403339

S.No.	Particulars	Units	Nos	Measurements			Qty	Rate per	Amount
				Length	Breadth	Depth			
BANANA FIBER EXTRACTION BLOCK - GF (12.0M X 15.00M) / (39.36' X 49.2') & OFFICE (5.0M X 5.0M) / (16.4' X 16.4') - FF									
1	Earth work excavation for BUILDING foundations and depositing on bank for all lifts and with an initial lead of 10m including all operational, incidental, labour charges such as shoring ,sheeting, planking, strutting, etc. and overheads and contractor profit complete for finished item of work excluding dewatering charges in Ordinary Soil-Mechanical Means.								
a	Footings	Cft	12	5.00	5.00	5.97	1790.88	6.23	11161
	Basement	Cft	1	121.10	1.97	1.97	469.01	6.23	2923
2	Refilling with use ful available excavated earth in trenches, sides of foundations, basement with initial lead in layers not exceeding 15cm. thick, consolidating each deposited layer by watering and ramming, including cost, seignorage charges and conveyance of sand, and water to work site and all operational, incidental, labour charges, etc. complete for finished item of work								
	Total E/W qty	Cft					2259.89		
	Deductions	Cft							
	Total Earth filling quantity						2259.89	1	2260
3	Plain Cement Concrete (1:5:10) (cement: fine aggregate: Coarse aggregate) under foundations and under flooring bed using coarse aggregate 40mm size hard , machine crushed granite from approved quarry including cost and conveyance of all materials like cement, sand, coarse aggregate, water etc. to site, all charges for machine mixing, laying concrete in foundations and under flooring bed, finishing top surface to the required level curing etc., and overheads & contractors profit complete for finished item of work. MACHINE MIXING								
	under footings	Cft	12	4.92	4.92	0.39	114.33	107.65	12308
	under RR masonry	Cft	1	397.21	1.97	0.39	307.68	107.65	33121
4	Vibrated Reinforced Cement Concrete (1:1:5:3) Nominal mix Prop (Corresponding to M20 grade) using 6mm to 20mm size (SS5) hard granite machine crushed graded metal (Coarse aggregate) from approved quarry, including cost and conveyance of all materials like cement, fine aggregate (Sand), coarse aggregate, water etc., to site and cost of seignorage charges on all materials including steel centering plates, Bamboos, Wooden Reapers, Cusurina ballis, Wooden runners, Wooden posts, wall plates, Steel Centering Plates, etc. for unsupported height 3.66 M, shuttering, machine mixing, laying concrete, vibrating, lifting charges, curing etc., complete but excluding cost of reinforcement steel, binding wire and its fabrication charges for its finished item of work								
	Footings	Cft	12	4.76	4.76	1.48	400.64		
	Pedestals	Cft	12	0.98	1.97	3.05	70.89		
	Columns above G.L- G.F	Cft	12	0.75	1.44	10.50	136.83		
	Columns above G.L- F.F	Cft	4	0.75	1.48	10.50	46.75		
	Plinth beams								
	total length	Cft	1	29.52	0.75	0.98	21.91		
	Sunshades	Cft	24	4.26	1.48	0.30	44.59		
	Lintels	Cft	26	4.26	0.75	0.49	41.15		
	Roof beams GF	Cft	1	29.52	0.75	0.98	21.91		

	Roof beams FF	Cft	1	65.60	0.75	0.66	32.46		
	Slab GF	Cft	1	1936.80		0.49	952.91		
	Slab FF	Cft	1	269.00		0.49	132.35		
	Stair case flights	Cft	2	4.43	8.20	0.66	47.64		
	Deductions								
	Columns	Cft	-16	0.75	1.48	1.64	-29.22		
							1920.80	203.966	391778
5	Random Rubble stone masonry in CM (1:8) prop: (Cement ,sand) using hard variety of Granite stones, 0.16 cum Bond stone and CRStone from approved quarry including cost and conveyance of all materials like cement,sand ,water stones etc, from approved quarry,to site and including seigniorage charges,sales & other taxes on all materials including labour for cutting stones to required size and shape,mixing, of cement,mortar ,construction ,scaffolding charges,curing etc, complete for finished item of work in in foundation and basement.								
	Around basement wall	Cft	1	159.41	1.48	3.94	926.09	102.27	94707
6	Filling with External Soil (morrum) and fine grade Gravel in trenches, sides of foundations and basement with initial lead in layers not exceeding 15cm thick, consolidating each deposited layer by watering and ramming including cost and conveyance of water to the work site and all operational, incidental, labour charges, hire charges of T & P etc., completebut but excluding seigniorage charges, for finished item of work.								
	Basement filling	Cft	1	1936.80		2.00	3873.60	9.92	38407
7	Supply, diluting and injecting chemical emulsion for PRE-CONSTRUCTIONAL anti-termite treatment and creating a continuous chemical barrier under and around the column pits, wall trenches, basement excavation, top surface of plinth, junction of wall and floor, along the external perimeter of building, expansion joints, top surface of consolidated earth on which apron is to be laid, surroundings of pipes and conduits etc., complete as per specifications (Plinth area of building at ground floor only shall be measured for payment).								
	emulsifiable concentrate 20% with 1% concentration or approved equivalent as	Sft	1	1936.8			1936.8	12.08178	23400
8	Plain Cement Concrete corresponding to M5 grade as per IS 456 equivalent to (1:5:10) proportion nominal mix (cement: fine aggregate: Coarse aggregate) using 40mm size Hard Blasted Granite (IS383, 1970) metal from approved quarry including cost and conveyance of all materials like cement, sand, coarse aggregate, water etc. to site, including seigniorage charges, sales & other taxes on all materials, all operational, incidental, and labour charges such as mixing, laying and ramming concrete in layers in position not exceeding 15cm, finishing top surface, curing concrete, etc., complete for finished item of work for Foundations and Flooring Bed								
	flooring bed	Cft	1	1936.80		0.25	476.45	103.09	49116

9	Providing High Yield Strength Deformed (HYSD)/ Thermo Mechanically Treated (TMT) / Mild steel (MS) steel bars (Fe 415/ Fe 500 grade as per IS 1786-1979) of different diameters for RCC works , including labour charges for straightening, cutting, bending to required sizes and shapes, placing in position with cover blocks of approved materials and size and tying and lap-splicing with binding wire of 18 SWG, forming grills for reinforcement work as per approved designs and drawings, including cost and conveyance of steel bars, including all wastages such as overlaps, couplings, chairs, spacer bars including cost and conveyance of binding wire, cover blocks and all incidental, operational, labour charges such as cutting, bending, placing in position, tying including sales and other taxes on all materials etc., complete for finished item of work in all floors. (LAP SPLICING).								
	Footings	kg/cft	1	400.64		2.50	1001.59	56	56089
	Pedastal	kg/cft	1	70.89		2.78	196.90	56	11027
	Plinth beams	kg/cft	1	21.91		2.78	60.87	56	3409
	Columns	kg/cft	1	183.58		3.33	611.92	56	34267
	Sunshades,tie beam & lintels & stair case	kg/cft	1	133.38		1.67	222.29	56	12448
	Roof beams	kg/cft	1	54.38		3.33	181.26	56	10151
	Roof slab	kg/cft	1	1085.25		2.78	3014.59	56	168817
10	Brick masonry for panel wall 230 mm thick in super structure with CM (1:8) prop: (cement: sand) using second class bricks from approved source having minimum crushing strength of 40 Kg/Sqcm. Including cost and conveyance of all materials like cement, sand, bricks, water etc., to site, including seigniorage charges, sales and other taxes on all materials and such as labour charges, like mixing cement mortar, scaffolding charges, constructing masonry, lifting charges, curing, etc., complete for finished item of work.								
	Brick work around the shed at a height of 3.2mts GF & FF	Cft	1	249.28	0.75	10.50	1973.84	135.98	268398
	parapet wall	Cft	1	144.32	0.75	3.28	357.11	135.98	48559
	Deductions								
	Columns	Cft	-12	0.75	0.75	11.81	-80.64	135.98	-10965
	Windows	Cft	-14	3.94	0.46	0.75	-19.01	135.98	-2585
	RS-1	Cft	-2	4.92	6.89	0.75	-51.13	135.98	-6953
	Door	Cft	-2	3.28	6.89	0.75	-34.09	135.98	-4635
11	Plastering 20mm thick in two coats with base coat of 16mm thick in CM(1:6) and top coat of 4mm thick in CM(1:4) with dubara sponge finishing including cost and conveyance of all materials like cement, sand, water etc., to site, including seigniorage charges, sales & other taxes on all materials, and all operational, incidental charges on materials and including cost of all labour charges for mixing mortar, finishing, scaffolding, lift charges, curing, including cutting Grooves as directed by Engineer-in-charge etc., complete for finished item of work for External surfacaes								
	Around external wall surface								
	External surface wall	Sft	1	249.28		11.80	2941.50	38.10	112083
	Deduction								

	Windows	Sft	-14	3.93		4.92	-270.70	38.10	-10315
	RS-1	Sft	-2	9.84		6.88	-135.40	38.10	-5159
	Doors	Sft	-2	3.28		6.88	-45.13	38.10	-1720
12	Plastering 12mm thick in two coats with base coat of 8mm thick in CM(1:6) and top coat of 4mm thick in CM(1:4) with dubara sponge finishing including cost and conveyance of all materials like cement, sand, water etc., to site, including seigniorage charges, sales & other taxes on all materials, and all operational, incidental charges on materials and including cost of all labour charges for mixing mortar, finishing, scaffolding, lift charges, curing, including cutting Grooves as directed by Engineer-in-charge etc., complete for finished item of work for internal surfacaes.								
	Around internal wall surface								
	Internal surface	Sft	1	242.72		23.94	5810.72	32.80	190592
	Ceiling plastering	Sft	1	2205.00			2205.00	32.80	72324
	Stair case	Sft	4	4.92		9.18	180.66	32.80	5926
13	Painting to walls with 2 coats water proof cement paint or snowcem or equivalent of approved brand and shade over existing paint surface after thoroughly brushing the surface to remove all dirt and remains of loose powdered materials, including cost and conveyance of all materials to work site and all operational, incidental, labour charges etc. complete and cost of overheads & contractors profit for finished item of work as per SS 912 for external walls for:-External Colouring - Water proof cement paint - 2 Coats.								
	Around external wall surface								
	external surface area	Sq.m		2625.673			2625.673	11.15	29276
14	Painting to new walls with 2 coats of ready mixed oil bound washable distemper having VOC content less than 50 grams/liter of approved brand and shade over a base coat of appropriate primer of interior grade-1 of approved brand, making 3 coats in all to give an even shade after thoroughly brushing the surface to remove all dirt and remains of loose powdered materials, including cost and conveyance of all materials to work site and all operational, incidental, labour charges etc. complete and cost of overheads								
	Around internal wall surface								
	Internal surface	Sft	1	8196.379			8196.379	12.08	99027
15	Supplying and fixing of Unplasticised Poly Vinyl Chloride (UPVC) sliding windows three track - two glass shutters sliding and one mesh shutter duly manufactured using UPVC reinforced profiles of (94 mm x 45 mm)/(80 mm x 52 mm) / (88 mm x 52 mm) x 2.0 mm for outer frames, (58 mm x 39 mm)/(54 mm x 38 mm) / (88 mm x 42 mm)x 2.0 mm for sliding shutter frames capable of mounting single glazing system structurally reinforced with hot dip galvanized up to 50 microns of minimum thickness of 1.2 mm prefabricated & welded through fusion welding the window sash shall be fitted with 5 mm thick clear float glass of reputed make and mesh shutter frame shall be (42 mm x 25 mm)/58 mm x 28 mm)/ (52 mm x 21.5 mm) x 2 mm fitted with nylon/ polymer mesh on rollers/ pulley duly fixed with TPV Gaskets/ EPDM weathering seal resistant accessories like locking system 1 No., per set of sashes and the system is to be installed at the site using anchor fasteners, silicon rubber sealant, easy glazing/ deglazing at site etc., including cost and conveyance of all materials, accessories, labour charges for transportation, erection at site with templates for casement sizing complete for finished item of work								

	Window	Sft	14	3.93		4.92	270.70	704	190572
16	Supply & fixing of Rolling shutter made of 80 x 1.25 mm machine rolled CRCA laths, interlocked together through their entire length and jointed together at the ends by end-locks, mounted on specially designed pipe shaft of 50mm dia nominal bore MS B class pipe with brackets, plates, guide channels, stoppers, bottom locking plates and arrangements for inside & outside locking with push-pull operations including cost of hood cover and springs complete, painted with one coat of approved steel primer, locks, ball bearings, all accessories etc., overheads & contractors profit complete for finished item of work as per special spec-1108								
	RS-1	2	1	9.84		8.20	161.38		
							161.38	370	59711
17	Providing, supplying & fixing of Fixed Louvered Ventilator made out of multi chambered uPVC sections with TPV gaskets having isolated drainage and reinforced with Galvanized Iron profiles throughout the window. The outer frame having an overall size of 60 x 55 mm with reinforcement of 1 mm thickness and Mullion with overall size of 74 x 60 mm with reinforcement of 1 mm thickness. Ventilator shall be provided with 4.5 mm Pin Head glass, standard hardware. Wall thickness of frame & Mullion shall be 2.0 mm								
		14	1	1.97		0.94	25.85	634.00	16389
18	Supply and fixing doors as per drawings with 2nd class teak wood frame of section 125mm x 75mm and ISI marked flush door shutters (Kutty or equivalent) conforming to IS 2001 solid core flush door one side teak veneer and other side commercial 35mm thick Single shutters, providing internal teak wood lipping on all sides including cost and conveyance to site of teak wood frame, flush shutter including supply and fixing 6 Nos. MS Z hold fasts of size 300mm x 40mm x 4mm including cost of ISI marked 3 Nos Brass butt hinges 125 mm long, 1 Nos brass tower bolts of 250mm x 12mm dia at top, 1 no heavy duty Mortice lock with handle, 2 nos 150mm long brass handles, 1 no. Automatic door closer hyper brand, 2 no heavy duty brass door stopper, 1 nos rubber bushes including fixing and fixtures to door with required number of screws, bolts and nuts Front side including labour charges for fixing the frame in position, fixing the shutter to the frame etc, complete for finished item of work as per (The vertical frame of door shall be embedded in flooring for a depth of not less than 10mm) (1000mm x 2100mm)								
	Doors D1	Sft	2	3.28		6.89	45.19	755.00	34114.886
19	Providing and laying vacuum dewatered flooring 150 mm thick with reinforced cement concrete of grade not less than M25 using nominal mix of 1:1 1/2:3 (1 cement: 1 1/2 coarse sand: 3 graded aggregate of 20 mm nominal size), weld mesh of 8 mm dia bars tied at 200 mm c/c both ways laid in alternate tremix panel of 4m width, form work including levelling, consolidation with vibrating table and withdrawal of excess water and finishing with compactor/ power trowel with sprinkling of cement, cutting of grooves of size 4x15 mm deep in early set concrete along the length of specified longitudinal and transverse joints (groove spacing should not exceed more than 5m in either direction) using diamond point concrete saw, filling the grooves with approved joint filler polysulphide sealant making, rounding of edges along the walls with extra cement mortar neat and smooth etc., complete as per specification.								
	Ground floor	Sft	1	1936.80			1936.80	153	296989

S.No.	Particulars	Units	Nos	Measurements			Qty	Rate per	Amount
				Length	Breadth	Depth			
MANURE RAW PRODUCT SHED (5.00M X 7.50M)/ (16.4' x 24.6')									
1	Earth work excavation for BUILDING foundations and depositing on bank for all lifts and with an initial lead of 10m including all operational, incidental, labour charges such as shoring ,sheeting, planking, strutting, etc. and overheads and contractor profit complete for finished item of work excluding dewatering charges as per standards in Ordinary Soil Mechanical Means.								
a	Footings	Cft	6	4	4	4.89	469.44	6.2323	2926
	Basement	Cft	1	81.5	1.467	1.467	175.40	6.2323	1093
2	Refilling with use ful available excavated earth in trenches, sides of foundations, basement with initial lead in layers not exceeding 15cm. thick, consolidating each deposited layer by watering and ramming, including cost, seignorage charges and conveyance of sand, and water to work site and all operational, incidental, labour charges, etc. complete for finished item of work								
	Total E/W qty	Cft					644.84		
	Deductions	Cft							
	Total Earth filling						644.84	1	645
3	Plain Cement Concrete (1:5:10) (cement: fine aggregate: Coarse aggregate) under foundations and under flooring bed using coarse aggregate 40mm size hard , machine crushed granite from approved quarry including cost and conveyance of all materials like cement, sand, coarse aggregate, water etc. to site, all charges for machine mixing, laying concrete in foundations and under flooring bed, finishing top surface to the required level curing etc., and overheads & contractors profit complete for finished item of work.) MACHINE MIXING								
	under footings	Cft	6	1	1	0.1	0.60	107.65	65
	under RR masonry	Cft	1	81.5	0.45	0.1	3.67	107.65	395
4	Vibrated Reinforced Cement Concrete (1:1:5:3) Nominal mix Prop (Corresponding to M20 grade) using 6mm to 20mm size (SS5) hard granite machine crushed graded metal (Coarse aggregate) from approved quarry, including cost and conveyance of all materials like cement, fine aggregate (Sand), coarse aggregate, water etc., to site and cost of seignorage charges on all materials including steel centering plates, Bamboos, Wooden Reapers, Cusurina ballis, Wooden runners, Wooden posts, wall plates, Steel Centering Plates, etc. for unsupported height 3.66 M, shuttering, machine mixing, laying concrete, vibrating, lifting charges, curing etc., complete but excluding cost of reinforcement steel, binding wire and its fabrication charges for its finished item of work BLD-CSTN-3-13								
	Footings	Cft	6	2.934	2.934	0.978	50.51		

	Columns above G.L	Cft	6	0.7498	0.978	13.4	58.81		
	Plinth beams								
	total length	Cft	1	94.54	0.75	0.7498	53.15		
	Sunshades	Cft	4	4.238	1.467	0.2934	7.30		
	Lintels	Cft	5	5.216	0.75	0.489	9.56		
							179.33	203.97	36577
5	Random Rubble stone masonry in CM (1:8) prop: (Cement ,sand) using hard variety of Granite stones, 0.16 cum Bond stone and CRStone from approved quarry including cost and conveyance of all materials like cement,sand ,water stones etc, from approved quarry,to site and including seigniorage charges,sales & other taxes on all materials including labour for cutting stones to required size and shape,mixing, of cement,mortar ,construction ,scaffolding charges,curing etc, complete for finished item of work in in foundation and basement.								
	Around basement wall	Cft	1	24	0.45	0.65	7.02	102.27	718
6	Filling with External Soil (morrum) and fine grade Gravel in trenches, sides of foundations and basement with initial lead in layers not exceeding 15cm thick, consolidating each deposited layer by watering and ramming including cost and conveyance of water to the work site and all operational, incidental, labour charges, hire charges of T & P etc., completebut but excluding seigniorage charges, for finished item of work.								
	Basement filling	Cft	1	345.18		1.148	396.27	9.0652	3592
7	Plain Cement Concrete corresponding to M5 grade as per IS 456 equivalent to (1:5:10) proportion nominal mix (cement: fine aggregate: Coarse aggregate) using 40mm size Hard Blasted Granite (IS383, 1970) metal from approved quarry including cost and conveyance of all materials like cement, sand, coarse aggregate, water etc. to site, including seigniorage charges, sales & other taxes on all materials, all operational, incidental, and labour charges such as mixing, laying and ramming concrete in layers in position not exceeding 15cm, finishing top surface, curing concrete, etc., complete for finished item of work for Foundations and Flooring Bed (APSS No. 402)								
	flooring bed	Cft	1	345.18		0.492	169.83	103.09	17507

8	Providing High Yield Strength Deformed (HYSD)/ Thermo Mechanically Treated (TMT) / Mild steel (MS) steel bars (Fe 415/ Fe 500 grade as per IS 1786-1979) of different diameters for RCC works , including labour charges for straightening, cutting, bending to required sizes and shapes, placing in position with cover blocks of approved materials and size and tying and lap-splicing with binding wire of 18 SWG, forming grills for reinforcement work as per approved designs and drawings, including cost and conveyance of steel bars, including all wastages such as overlaps, couplings, chairs, spacer bars including cost and conveyance of binding wire, cover blocks and all incidental, operational, labour charges such as cutting, bending, placing in position, tying including sales and other taxes on all materials etc., complete for finished item of work in all floors. (LAP SPLICING).								
	Footings	kg/Cft	1	50.51		2.50	126.28	56	7072
	Plinth beams	kg/Cft	1	53.15		2.50	132.88	56	7441
	Columns	kg/Cft	1	58.81		2.78	163.36	56	9148
	Sunshades,tie beam & lintels	kg/Cft	1	16.86		1.67	28.10	56	1573
9	Brick masonry for panel wall 230 mm thick in super structure with CM (1:8) prop: (cement: sand) using second class bricks from approved source having minimum crushing strength of 40 Kg/Sqcm. Including cost and conveyance of all materials like cement, sand, bricks, water etc., to site, including seigniorage charges, sales and other taxes on all materials and such as labour charges, like mixing cement mortar, scaffolding charges, constructing masonry, lifting charges, curing, etc., complete for finished item of work. BLD-CSTN-5-5								
	Brick work around the shed at a height of 3.0Mts	Cft	1	81.5	0.75	9.78	597.64	135.98	81266
	Deductions								
	Columns	Cft	-6	0.7498	0.978	10.43	-45.90	135.98	-6241
	Windows	Cft	-4	3.912	3.912	0.75	-45.90	135.98	-6241
	RS-1	Cft	-1	4.89	6.846	0.75	-25.10	135.98	-3413
10	Plastering 20mm thick in two coats with base coat of 16mm thick in CM(1:6) and top coat of 4mm thick in CM(1:4) with dubara sponge finishing including cost and conveyance of all materials like cement, sand, water etc., to site, including seigniorage charges, sales & other taxes on all materials, and all operational, incidental charges on materials and including cost of all labour charges for mixing mortar, finishing, scaffolding, lift charges, curing, including cutting Grooves as directed by Engineer-in-charge etc., complete for finished item of work for External surfacaes.								
	Around external wall surface								
	External surface wall	Sft	1	81.5		9.78	797.07	38.10	30372

S.no	Description of work	Nos	Measurements			Qty	Rate	Per	Amount
			L	B	D/H				
1	2	3	4	5	6	7	8	9	10
1	Supply of PHOENIX or Equivalent high strength Cement Concrete interlocking Designer Pavers of 60 mm thickness of M- 40 Grade of which top 12 mm thick shall be for colour pigmentation with imported colours and white cement to get required reflective glazing Laid over 12mm thick cement mortar bed including cost and conveyance of all materials,sales &other taxes on materials to site,operational&incidental charges including 50 mm thick Sand filling & all labour charges for fixing at site etc, complete for finished item of work.								
	Internal pathway	1				1065.24			
						1065.24	67.84	Sft	72266.00
						sqm			
	TOTAL Rs								72266.00

CONSTRUCTION OF SECURITY (3.00M X 3.00M)								
S.No.	Particulars	Nos	Measurements			Qty	Rate per	Amount
			Length	Breadth	Depth			
1	Earth work excavation for BUILDING foundations and depositing on bank for all lifts and with an initial lead of 10m including all operational, incidental, labour charges such as shoring ,sheeting, planking, strutting, etc. and overheads and contractor profit complete for finished item of work excluding dewatering in Ordinary Soil-Mechanical Means.							
	Basement							
	Footings	4	2.952	2.952	3.936	137.20		
	long wall	2	9.84	1.64	2.46	79.40		
	short wall	2	9.84	1.64	2.46	79.40		
					Cft	295.99	6.23229	1844.71
2	Refilling with use ful available excavated earth in trenches, sides of foundations, basement with initial lead in layers not exceeding 15cm. thick, consolidating each deposited layer by watering and ramming, including cost, seignorage charges and conveyance of sand, and water to work site and all operational, incidental, labour charges, etc. complete for finished item of work							
	Total E/W qty					295.99		
	Deductions							
	Total Earth filling quantity				Cft	295.99	1	296
3	Plain Cement Concrete (1:5:10) (cement: fine aggregate: Coarse aggregate) under foundations and under flooring bed using coarse aggregate 40mm size hard , machine crushed granite from approved quarry including cost and conveyance of all materials like cement, sand, coarse aggregate, water etc. to site, all charges for machine mixing, laying concrete in foundations and under flooring bed, finishing top surface to the required level curing etc., and overheads & contractors profit complete for finished item of work. MACHINE MIXING							
	under RR masonry							
	Under footings	4	3.28	3.28	0.33	14.12	107.649	1519
	long wall	2	32.28	1.64	0.33	34.72	107.649	3738
	short wall	2	32.28	1.64	0.33	34.72	107.649	3738
	Flooring base	1	9.84	9.84	0.39	38.11	107.649	4103
						Cft		
4	Vibrated Reinforced Cement Concrete (1:1:5:3) Nominal mix Prop (Corresponding to M20 grade) using 6mm to 20mm size (SS5) hard granite machine crushed graded metal (Coarse aggregate) from approved quarry, including cost and conveyance of all materials like cement, fine aggregate (Sand), coarse aggregate, water etc., to site and cost of seignorage charges on all materials including steel centering plates, Bamboos, Wooden Reapers, Cusurina ballis, Wooden runners, Wooden posts, wall plates, Steel Centering Plates, etc. for unsupported height 3.66 M, shuttering, machine mixing, laying concrete, vibrating, lifting charges, curing etc., complete but excluding cost of reinforcement steel, binding wire and its fabrication charges for its finished item of work							
	Footings	4	2.952	2.952	0.656	22.87	203.966	4664
	Columns	4	0.7544	0.984	9.184	27.27	203.966	5562
	Plinth beams	1	39.36	0.7544	0.7544	22.40	203.966	4569
	Roof beams	1	39.36	0.7544	0.7544	22.40	203.966	4569

	Roof slab	1	9.84	9.84	0.2952	28.58	203.966	5830
	Sunshades	2	3.28	1.64	0.2952	3.18	203.966	648
	Lintels	2	3.28	0.3772	0.328	0.81	203.966	166
						Cft		
5	Brick Masonry work in CM (1:6) prop with Flyash Cement solid blocks of size 290 x 150 x 140 mm for manufacturing of flyash solid blocks using flyash of 80 kgs, cement of 15 kgs. Gypsum of 5 kgs. and stone dust including cost and conveyance of all materials, labour charges, seiniorage charges, scaffolding and curing etc., ccomplete with a compressive strength not lessthan 50 kg/sqm for walls for Sub structure Walls.							
	long wall (Basement wall)	2	9.84	0.492	2.624	25.41	92.49	2350
	short wall	2	7.872	0.492	2.624	20.33	92.49	1880
						Cft		
6	Filling with External Soil (morrum) and fine grade Gravel in trenches, sides of foundations and basement with initial lead in layers not exceeding 15cm thick, consolidating each deposited layer by watering and ramming including cost and conveyence of water to the work site and all operational, incidental, labour charges, hire charges of T & P etc., completebut but excluding seignorage charges, for finished item of work.							
	Basement filling	1	8.364	8.364	1.64	114.73	9.06516	1040
						Cft		
7	Providing High Yield Strength Deformed (HYSD)/ Thermo Mechanically Treated (TMT) / Mild steel (MS) steel bars (Fe 415/ Fe 500 grade as per IS 1786-1979) of different diameters for RCC works , including labour charges for straightening, cutting, bending to required sizes and shapes, placing in position with cover blocks of approved materials and size and tying and lap-splicing with binding wire of 18 SWG, forming grills for reinforcement work as per approved designs and drawings, including cost and conveyance of steel bars, including all wastages such as overlaps, couplings, chairs, spacer bars including cost and conveyance of binding wire, cover blocks and all incidental, operational, labour charges such as cutting, bending, placing in position, tying including sales and other taxes on all materials etc., complete for finished item of work in all floors.(APSS No.126) (LAP SPLICING).							
		1	127.51		2.29	291.45	56	16321
						KG		
8	Brick Masonry work in CM (1:6) prop with Flyash Cement solid blocks of size 290 x 112/100 x 140 mm for manufacturing of flyash solid blocks using flyash of 80 kgs, cement of 15 kgs. Gypsum of 5 kgs. and stone dust including cost and conveyance of all materials, labour charges, seiniorage charges, scaffolding and curing etc., ccomplete with a compressive strength not lessthan 50 kg/sqm for walls for Superstructure Walls							
	Alround wall	1	39.4	0.3	9.8	127.0	100.3	12735
	Deduction D2	-1	2.5	0.3	6.6	-5.3	100.3	-531
9	Plastering 12mm thick in two coats with base coat of 8mm thick in CM(1:6) and top coat of 4mm thick in CM(1:4) with dubara sponge finishing including cost and conveyance of all materials like cement, sand, water etc., to site, including seigniorage charges, sales & other taxes on all materials, and all operational, incidental charges on materials and including cost of all labour charges for mixing mortar, finishing, scaffolding, lift charges, curing, including cutting Grooves as directed by Engineer-in-charge etc., complete for finished item of work for internal & external surfacaes.							

CONSTRUCTION OF COMPOUND WALL - 590 Rft

DETAILED ESTIMATE (BOQ)

SL	Description	No.s	Measurements in Meters			Qty	Unit	Rate	Amount
			L	B	D				
			4	5	6	7	8	9	10
1	Earth work excavation for foundations (mechanical Means) of buildings, compound wall in ordinary soils and depositing on bank with an initial lead of 10m including all operational, incidental, labour charges such as shoring, sheeting, planking, strutting etc., and overheads & contractors profit complete for finished item of work and seigniorage excluding								
	Basement	1	590.00	1.97	1.97	2287.41	Cft		
	Total Earth work					2287.41	Cft	6.232295	14256
2	Filling with useful available excavated earth (excluding rock) in trenches, sides of foundations and basement with initial lead in layers not exceeding 15 cm thick, consolidating each deposited layer by watering and ramming including cost and conveyance of water to work site and all operational, incidental, labour charges, hire charges of T & P etc., complete for finished item of work.								
	Total earth quantity	1	2287.41			2287.41			
						2287.41	Cft	1.00	2287
3	Plain Cement Concrete (1:5:10) (cement: fine aggregate: Coarse aggregate) under foundations and under flooring bed using coarse aggregate 40mm size hard, machine crushed granite from approved quarry including cost and conveyance of all materials like cement, sand, coarse aggregate, water etc. to site, all charges for machine mixing, laying concrete in foundations and under flooring bed, finishing top surface to the required level curing etc., and overheads & contractors profit complete for finished item of work. MACHINE MIXING								
	Under Basement	1	590.00	1.968	0.49	571.27	Cft		
	Total PCC					571.27	Cft	107.65	61497
4	Random rubble stone masonry in CM (1:8) prop: (Cement: Sand) using hard variety of Granite stones from approved quarry including cost and conveyance of all materials like cement, sand water, stones etc., from approved quarry to site and excluding seigniorage charges, sales & other taxes on all materials including labour for cutting stones to required size and shape, mixing of cement, mortar, construction, scaffolding charges curing etc., complete for finished item of work in foundation and basement								
	Around RR masonry	1	590.00	1.476	2.95	2570.72	Cft	102.27	262898
5	Brick masonry for panel wall 115 mm thick in super structure with CM (1:8) prop: (cement: sand) using second class bricks from approved source having minimum crushing strength of 40 Kg/Sqcm. Including cost and conveyance of all materials like cement, sand, bricks, water etc., to site, including seigniorage charges, sales and other taxes on all materials and such as labour charges, like mixing cement mortar, scaffolding charges, constructing masonry, lifting charges, curing, etc., complete for finished item of work								
	Ground floor								
	Brick wall	1	590	0.3772	4.92	1094.94			
	Brick columns	39.33	0.7544	0.7544	4.92	110.14			
	TOTAL Brick Qty. work					1205.07	Cft	135.98	163863
6	Plastering 12mm thick in two coats with base coat of 8mm thick in CM(1:6) and top coat of 4mm thick in CM(1:4) with dubara sponge finishing including cost and conveyance of all materials like cement, sand, water etc., to site, including seigniorage charges, sales & other taxes on all materials, and all operational, incidental charges on materials and including cost of all labour charges for mixing mortar, finishing, scaffolding, lift charges, curing, including cutting Grooves as directed by Engineer-in-charge etc., complete for finished item of work for internal surfaces.								
	Brick wall	2	590		5.90	6966.72	Sft		
						6966.72			
	Deductions								
	Gates	-1	32.80		3.94	-129.10			

DETAILED CUM ABSTRACT ROAD ESTIMATE

Sl. No.	Description	No's	L	B	D	Qty	Rate		Amount	
							Rs.	Ps.	Rs.	Ps.
	A) ROADS									
1	Clearing and grubbing road land including uprooting rank vegetation, grass, bushes, shrubs, sapling and trees girth upto 300 mm, removal of stumps of trees cut earlier and disposal of unserviceable materials and stacking of serviceable material to be used or auctioned, upto a lead of 1000 m including removal and disposal of top organic soil not exceeding 150 mm thickness by mechanical means in area of light jungle.									
	32' C/W Roads									
	32' wide road		164.00	19.68		3227.52				
	Total Length		164.00			3,227.52				
	Deduct 40% voids					-1,291.01				
					Say	1,936.51	0.34			₹ 655
						Sft	Sft			
2	Earthwork excavation in soils upto SDR by mechanical means including trimming bottom and side slopes in accordance with requirements of lines , grades and cross sections etc., complete for finished item of work for trench cutting as per MoRT&H specification 304 (5thRevision) and as directed by the Engineer-in-Charge.(payment will be made on level basis).(LS sheets should be approved by the compitant authority before commencement of work).									
	32' wide road c/w roads	1.00	164.00	19.68	0.66	2,117.25				
			164.00	M		2,117.25				
					Say	2,117.25	1.68			₹ 3,551
						Cft	Cft			
3	Plain Cement Concrete (1:5:10) (cement: fine aggregate: Coarse aggregate) under foundations and under flooring bed using coarse aggregate 40mm size hard , machine crushed granite from approved quarry including cost and conveyance of all materials like cement, sand, coarse aggregate, water etc. to site, all charges for machine mixing, laying concrete in foundations and under flooring bed, finishing top surface to the required level curing etc., and overheads & contractors profit complete for finished item of work. (APSS No. 402) MACHINE MIXING									
	PCC	1.00	164.00	19.68	0.33	1,058.63	107.00			₹ 1,13,273
						Cft	Cft			
4	Vibrated Reinforced Cement Concrete (1:1:5:3) Nominal mix Prop (Corresponding to M20 grade) using 6mm to 20mm size (SS5) hard granite machine crushed graded metal (Coarse aggregate) from approved quarry, including cost and conveyance of all materials like cement, fine aggregate (Sand), coarse aggregate, water etc., to site and cost of seigniorage charges on all materials including steel centering plates, Bamboos, Wooden Reapers, Cusurina ballis,Wooden runners,Wooden posts, wall plates, Steel Centering Plates,etc. Shuttering, machine mixing, laying concrete, vibrating, lifting charges, curing etc., complete but excluding cost of reinforcement steel, binding wire and its fabrication charges for its finished item of work									
	32' wide road	1.00	164.00	16.40	0.75	2,029.03				
						2,029.03				
					Say	2,029.00	147.00			₹ 2,98,263
						Cft	Cft			
	For Roads						Rs.			₹ 4,15,742

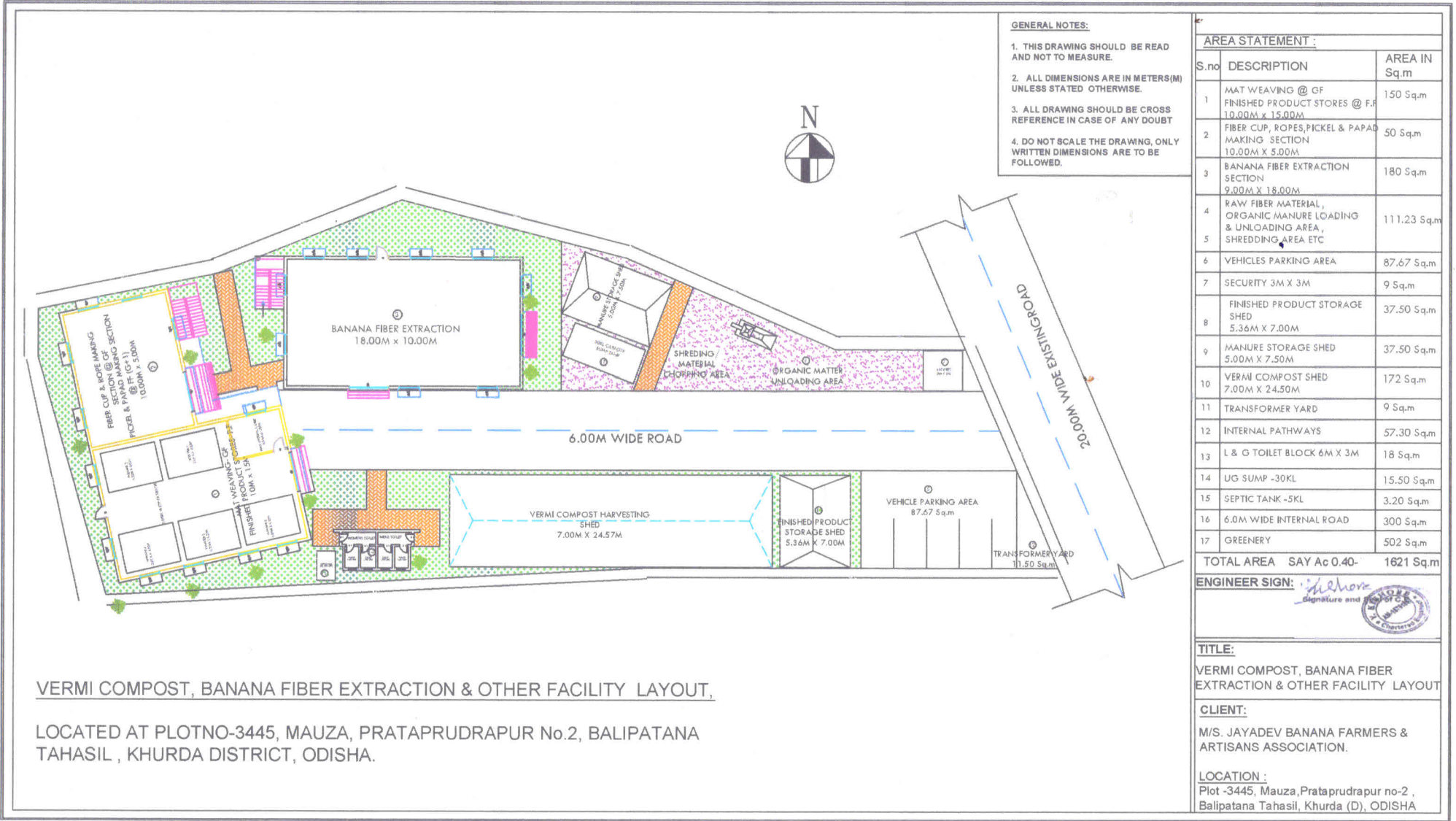

- GENERAL NOTES:**
1. THIS DRAWING SHOULD BE READ AND NOT TO MEASURE.
 2. ALL DIMENSIONS ARE IN METERS(M) UNLESS STATED OTHERWISE.
 3. ALL DRAWING SHOULD BE CROSS REFERENCE IN CASE OF ANY DOUBT
 4. DO NOT SCALE THE DRAWING, ONLY WRITTEN DIMENSIONS ARE TO BE FOLLOWED.

AREA STATEMENT :		
S.no	DESCRIPTION	AREA IN Sq.m
1	MAT WEAVING @ GF FINISHED PRODUCT STORES @ F.F. 10.00M x 15.00M	150 Sq.m
2	FIBER CUP, ROPES, PICKEL & PAPAD MAKING SECTION 10.00M X 5.00M	50 Sq.m
3	BANANA FIBER EXTRACTION SECTION 9.00M X 18.00M	180 Sq.m
4	RAW FIBER MATERIAL, ORGANIC MANURE LOADING & UNLOADING AREA, SHREDDING AREA ETC	111.23 Sq.m
5		
6	VEHICLES PARKING AREA	87.67 Sq.m
7	SECURITY 3M X 3M	9 Sq.m
8	FINISHED PRODUCT STORAGE SHED 5.36M X 7.00M	37.50 Sq.m
9	MANURE STORAGE SHED 5.00M X 7.50M	37.50 Sq.m
10	VERMI COMPOST SHED 7.00M X 24.50M	172 Sq.m
11	TRANSFORMER YARD	9 Sq.m
12	INTERNAL PATHWAYS	57.30 Sq.m
13	L & G TOILET BLOCK 6M X 3M	18 Sq.m
14	UG SUMP -30KL	15.50 Sq.m
15	SEPTIC TANK -5KL	3.20 Sq.m
16	6.0M WIDE INTERNAL ROAD	300 Sq.m
17	GREENERY	502 Sq.m
TOTAL AREA SAY Ac 0.40-		1621 Sq.m

ENGINEER SIGN: *S. Mohan*
signature and

VERMI COMPOST, BANANA FIBER EXTRACTION & OTHER FACILITY LAYOUT.
 LOCATED AT PLOTNO-3445, MAUZA, PRATAPRUDRAPUR No.2, BALIPATANA
 TAHASIL , KHURDA DISTRICT, ODISHA.

Prataprudrapur
SARAPANCH
Bhakar Sahi G.P.

TITLE:
 VERMI COMPOST, BANANA FIBER EXTRACTION & OTHER FACILITY LAYOUT

CLIENT:
 M/S. JAYADEV BANANA FARMERS & ARTISANS ASSOCIATION.

LOCATION :
 Plot -3445, Mauza, Prataprudrapur no-2 , Balipatana Tahasil, Khurda (D), ODISHA

P. Jayambodla Patra
 SARAPANCH
 Dhakar Sahi G.P.

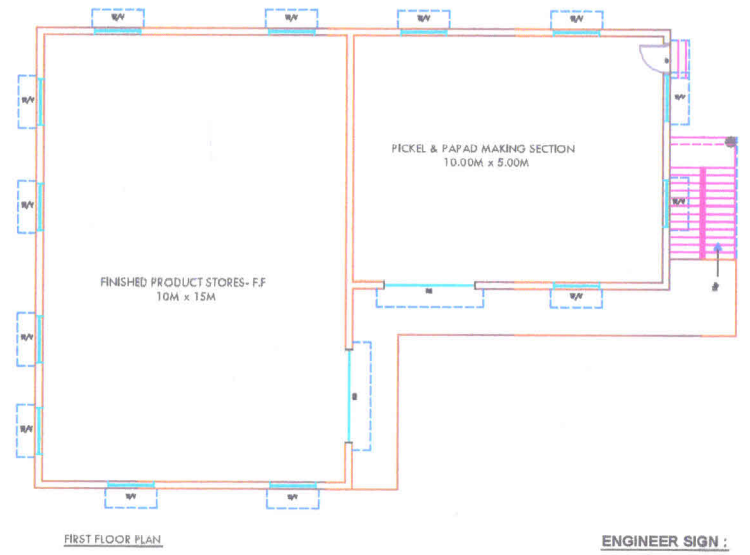
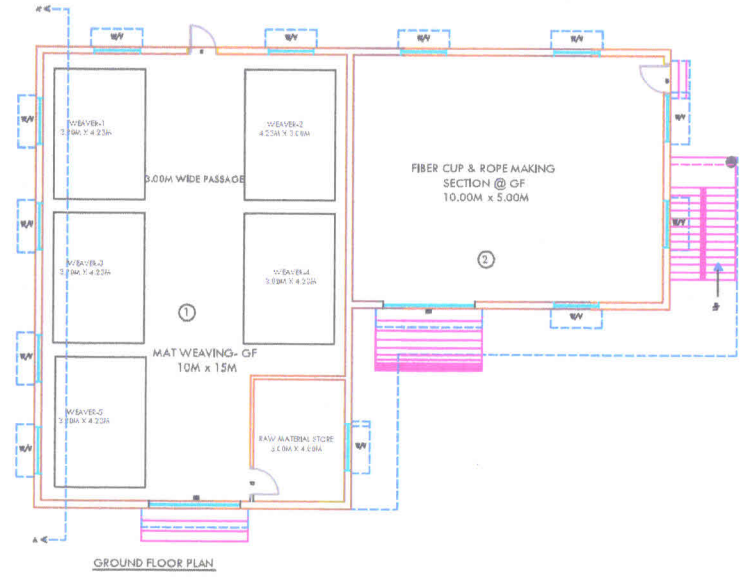
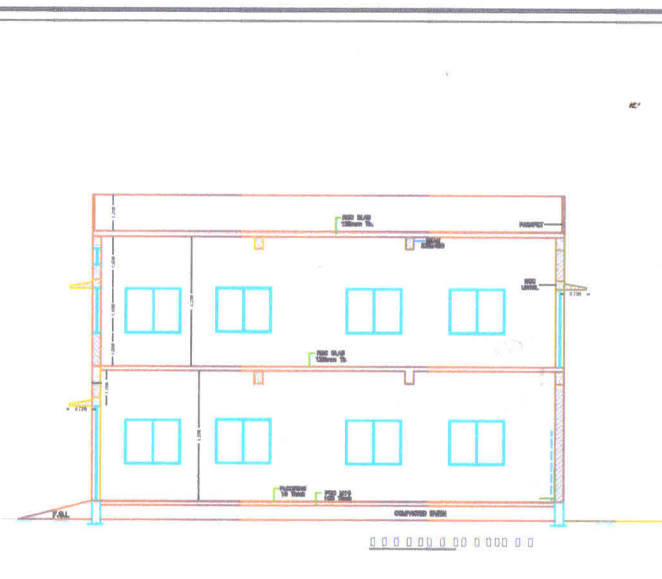

- GENERAL NOTES:**
1. THIS DRAWING SHOULD BE READ AND NOT TO MEASURE.
 2. ALL DIMENSIONS ARE IN METERS(M) UNLESS STATED OTHERWISE.
 3. ALL DRAWING SHOULD BE CROSS REFERENCE IN CASE OF ANY DOUBT
 4. DO NOT SCALE THE DRAWING, ONLY WRITTEN DIMENSIONS ARE TO BE FOLLOWED.

AREA STATEMENT
 PROPOSED BUILDING OF MAT WEAVING, CUPS & ROPE AT G.F — 264 Sq.m
 PICKEL & PAPAD MAKING, FINISHED MATERIAL STORAGE SHED SHED — 276 Sq.m

OPENING SCHEDULE
 DOOR (D) - 1.20M X 2.10M
 DOORS (D1) - 0.75M X 2.10M
 WINDOWS (W1) - 1.20M X 1.50M
 ROLLING SHUTTER (RS) - 3.00M X 2.50M
 ROLLING SHUTTER (RS-1) - 1.50M X 2.50M

TITLE :
 PROPOSED BLOCK (G+1) FOR MAT WEAVING, FINISHED PRODUCT STORES, FIBRE CUP & ROPE MAKING SECTION, PICKEL & PAPAD MAKING SECTION.

CLIENT :
 M/S. JAYADEV BANANA FARMERS & ARTISANS ASSOCIATION.

LOCATION :
 Plot -3445, Mauza, Prataprudrapur no-2, Balipatana Tahasil, Khurda (D), ODISHA

ENGINEER SIGN :
(Signature)
 Signature and Seal of the Engineer

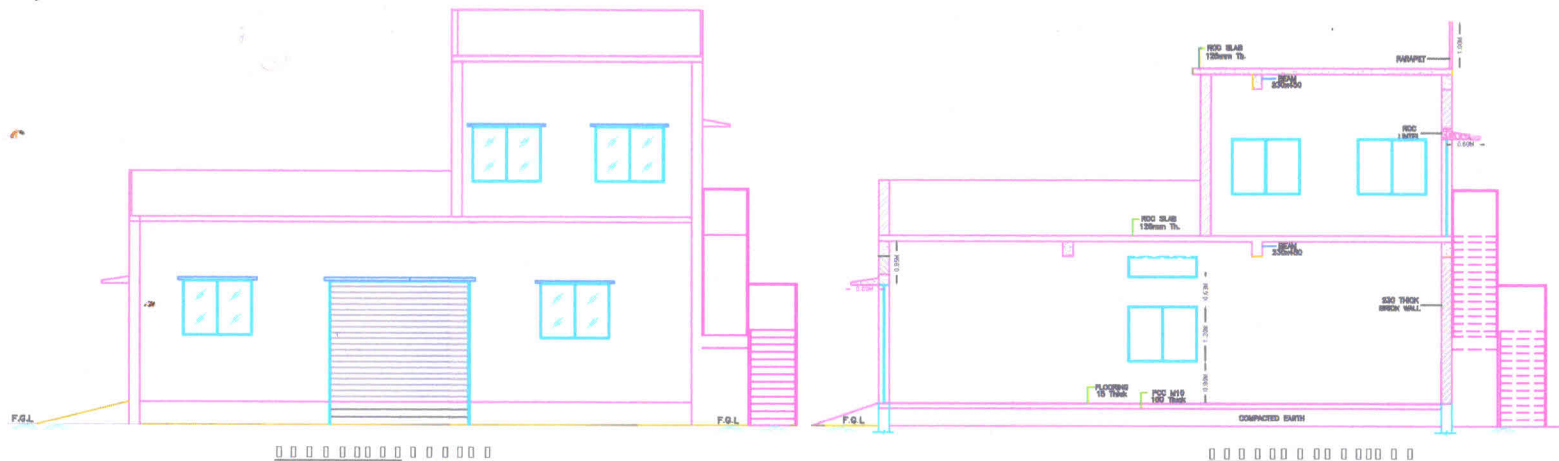
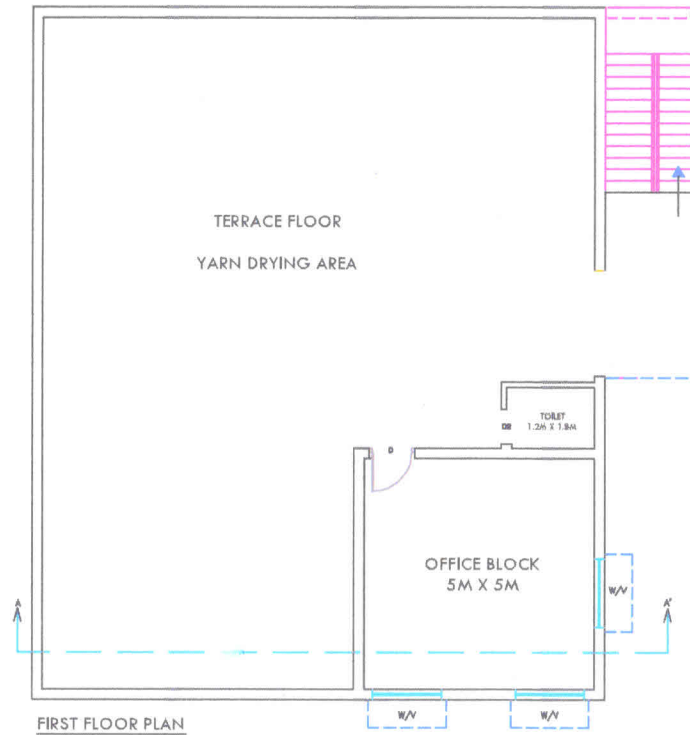
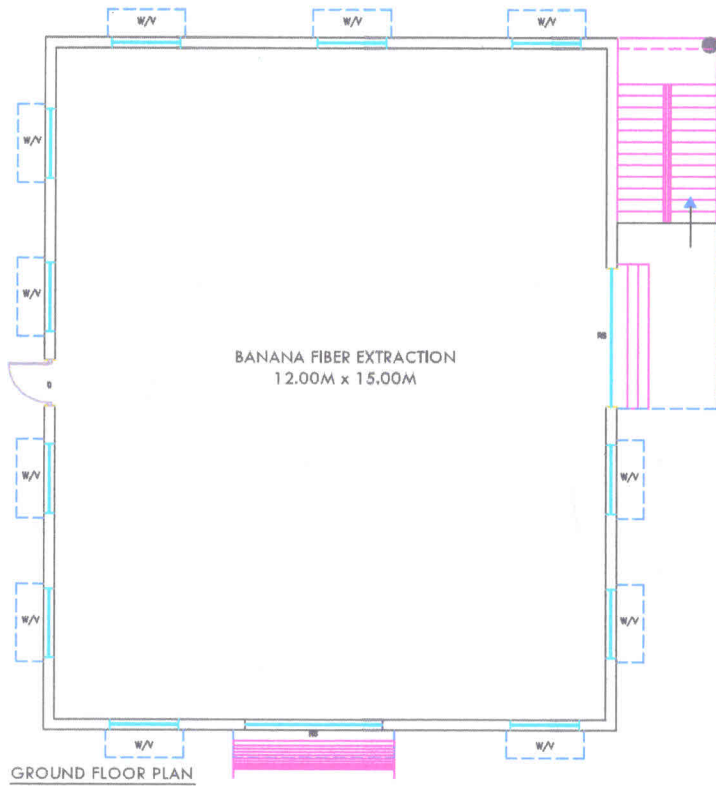

GENERAL NOTES:

1. THIS DRAWING SHOULD BE READ AND NOT TO MEASURE.
2. ALL DIMENSIONS ARE IN METERS(M) UNLESS STATED OTHERWISE.
3. ALL DRAWING SHOULD BE CROSS REFERENCE IN CASE OF ANY DOUBT
4. DO NOT SCALE THE DRAWING, ONLY WRITTEN DIMENSIONS ARE TO BE FOLLOWED.

AREA STATEMENT
PROPOSED BUILDING OF FIBRE EXTRACTION UNIT @ G.F - 180 Sq.m
OFFICE BLOCK @ F.F --- 25.00 Sq.m

OPENING SCHEDULE
 DOOR (D) - 1.20M X 2.10M
 DOORS (D1) - 0.75M X 2.10M
 WINDOWS (W1) - 1.20M X 1.50M
 ROLLING SHUTTER (RS) - 3.00M X 2.50M
 ROLLING SHUTTER (RS-1) - 1.50M X 2.50M

ENGINEER SIGN :

Signature and

TITLE :
FIBER EXTRACTION BLOCK

CLIENT :
 M/S. JAYADEV BANANA FARMERS & ARTISANS ASSOCIATION.

LOCATION :
 Plot -3445, Mauza, Pratapudrapur no-2, Balipatana Tahasil, Khurda (D), ODISHA

Sarapanch
 Dhakar Sahi G.P.
 Pradhan Ananta

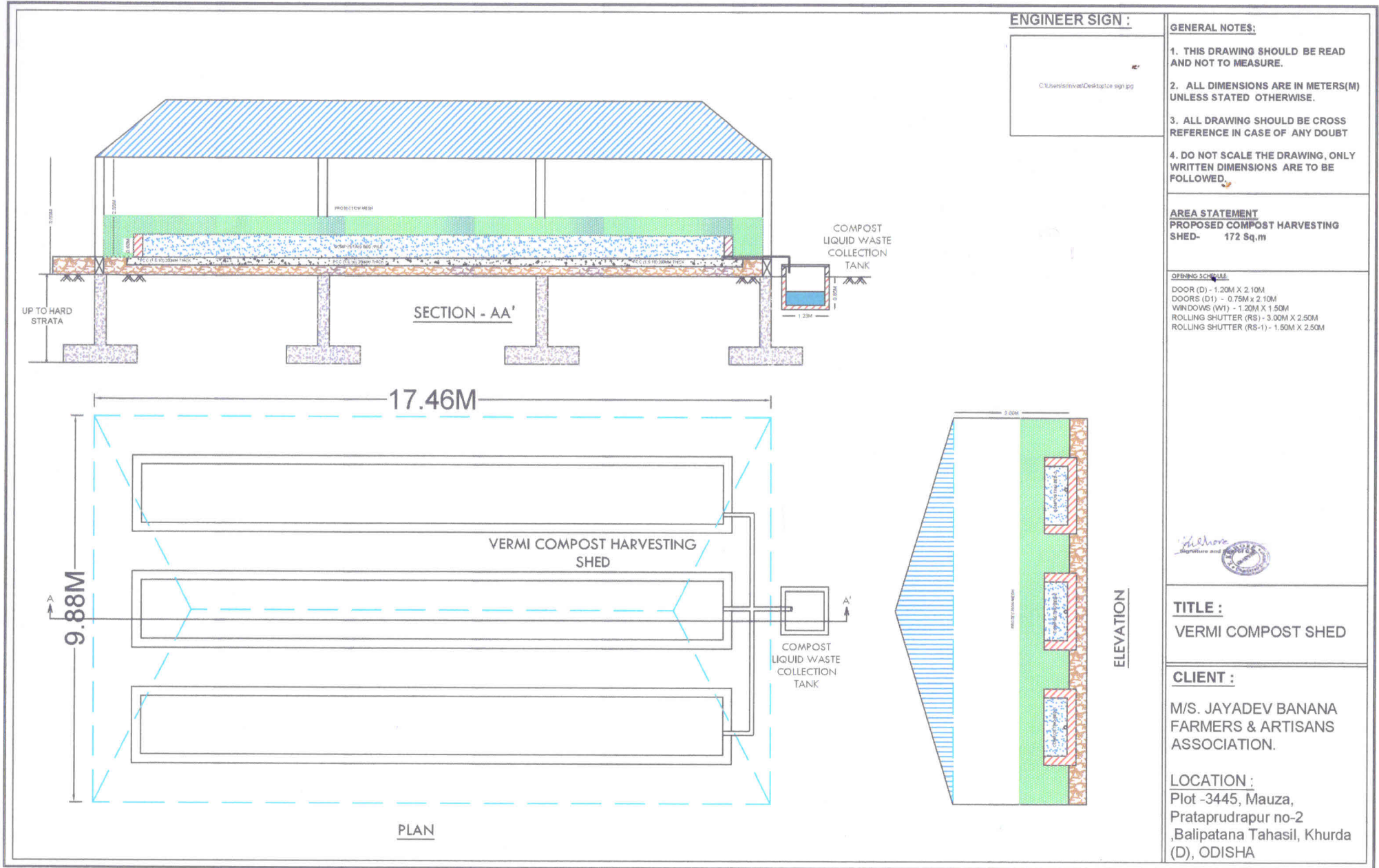

ENGINEER SIGN :



GENERAL NOTES:

1. THIS DRAWING SHOULD BE READ AND NOT TO MEASURE.
2. ALL DIMENSIONS ARE IN METERS(M) UNLESS STATED OTHERWISE.
3. ALL DRAWING SHOULD BE CROSS REFERENCE IN CASE OF ANY DOUBT
4. DO NOT SCALE THE DRAWING, ONLY WRITTEN DIMENSIONS ARE TO BE FOLLOWED.

AREA STATEMENT
 PROPOSED COMPOST HARVESTING SHED- 172 Sq.m

OPENING SCHEDULE
 DOOR (D) - 1.20M X 2.10M
 DOORS (D1) - 0.75M X 2.10M
 WINDOWS (WT) - 1.20M X 1.50M
 ROLLING SHUTTER (RS) - 3.00M X 2.50M
 ROLLING SHUTTER (RS-1) - 1.50M X 2.50M



TITLE :
 VERMI COMPOST SHED

CLIENT :
 M/S. JAYADEV BANANA FARMERS & ARTISANS ASSOCIATION.

LOCATION :
 Plot -3445, Mauza, Prataprudrapur no-2, Balipatana Tahasil, Khurda (D), ODISHA

Pradyumn Kumar Sarapanch
SARAPANCH
 Bhakar Sahi G.P.

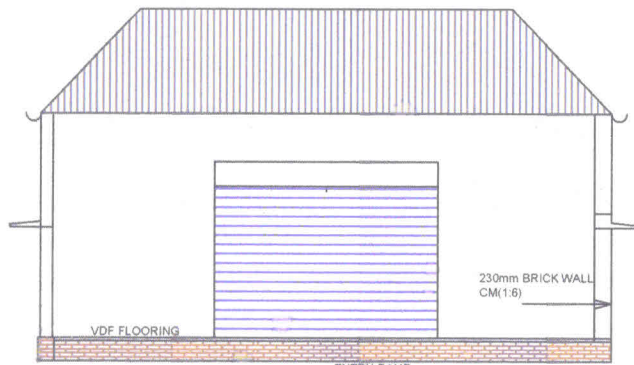

ELEVATION

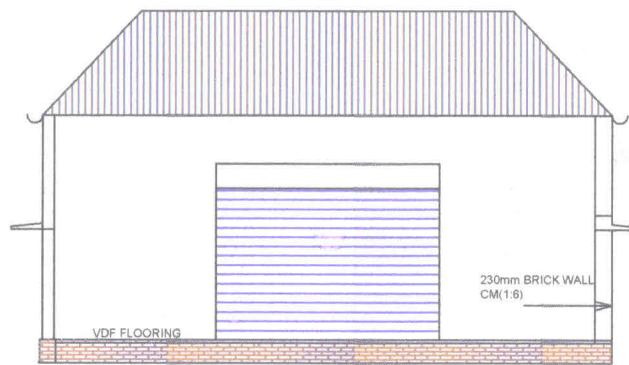

ELEVATION

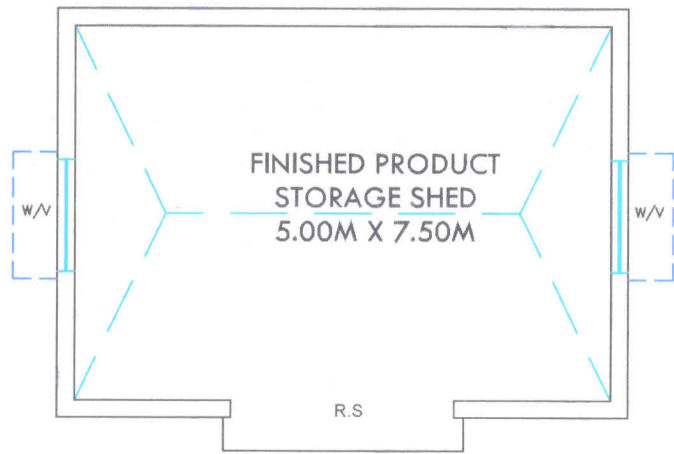

PLAN

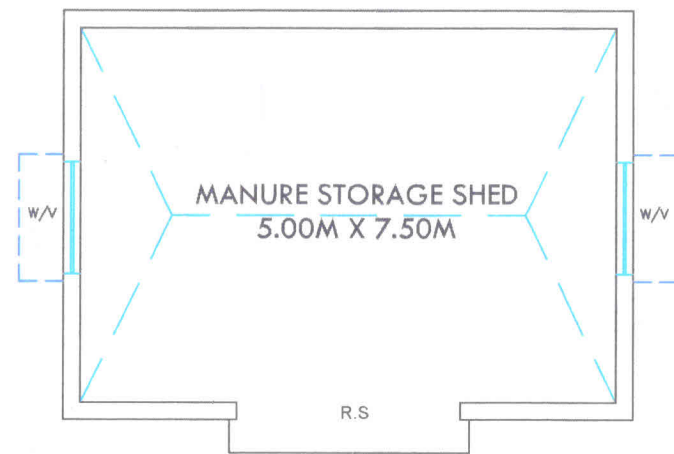

PLAN

GENERAL NOTES:

1. THIS DRAWING SHOULD BE READ AND NOT TO MEASURE.
2. ALL DIMENSIONS ARE IN METERS(M) UNLESS STATED OTHERWISE.
3. ALL DRAWING SHOULD BE CROSS REFERENCE IN CASE OF ANY DOUBT
4. DO NOT SCALE THE DRAWING, ONLY WRITTEN DIMENSIONS ARE TO BE FOLLOWED.

AREA STATEMENT

RAW & FINISHED MANURE STORAGE SHED - 75.00 Sq.m

OPENING SCHEDULE

- DOOR (D) - 1.20M X 2.10M
- DOORS (D1) - 0.75M x 2.10M
- WINDOWS (W1) - 1.20M X 1.50M
- ROLLING SHUTTER (RS) - 3.00M X 2.50M
- ROLLING SHUTTER (RS-1) - 1.50M X 2.50M

ENGINEER SIGN :

Mishra
Signature and Stamp

TITLE:

VERMI COMPOST RAW AND FINISHED MATERIAL STORAGE SHED

M/S. JAYADEV BANANA FARMERS & ARTISANS ASSOCIATION.

LOCATION :

Plot -3445, Mauza, Prataprudrapur no-2, Balipatana Tahasil, Khurda (D), ODISHA

Patnambedla Patna
 SARAPANCH
 Bhakar Sahi G.P.

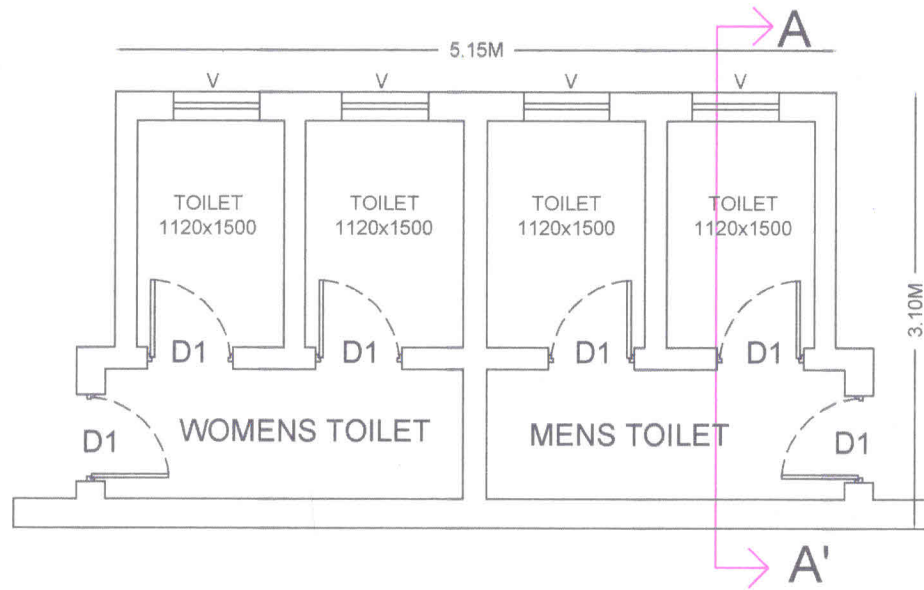

PLAN

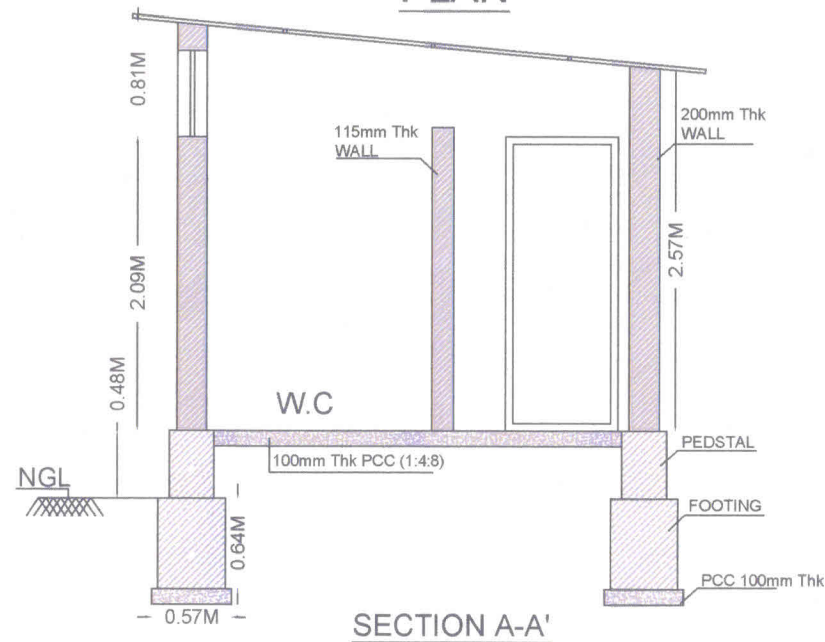

SECTION A-A'

GENERAL NOTES:

1. THIS DRAWING SHOULD BE READ AND NOT TO MEASURE.
2. ALL DIMENSIONS ARE IN METERS(M) UNLESS STATED OTHERWISE.
3. ALL DRAWING SHOULD BE CROSS REFERENCE IN CASE OF ANY DOUBT
4. DO NOT SCALE THE DRAWING, ONLY WRITTEN DIMENSIONS ARE TO BE FOLLOWED.

AREA STATEMENT
PROPOSED TOILET BLOCK- 16.00 Sq.m

OPENING SCHEDULE:
 DOOR (D) - 1.20M X 2.10M
 DOORS (D1) - 0.75M X 2.10M
 WINDOWS (W1) - 1.20M X 1.50M
 ROLLING SHUTTER (RS) - 3.00M X 2.50M
 ROLLING SHUTTER (RS-1) - 1.50M X 2.50M

ENGINEER SIGN :

Silmore
 Signature and



TITLE:
 PROPOSED TOILET BLOCK

M/S. JAYADEV BANANA FARMERS & ARTISANS ASSOCIATION.

LOCATION :
 Plot -3445, Mauza,
 Prataprudrapur no-2 ,Balipatana
 Tahasil, Khurda (D), ODISHA

SARAPANCH
 Bhakar Sahi G.P.

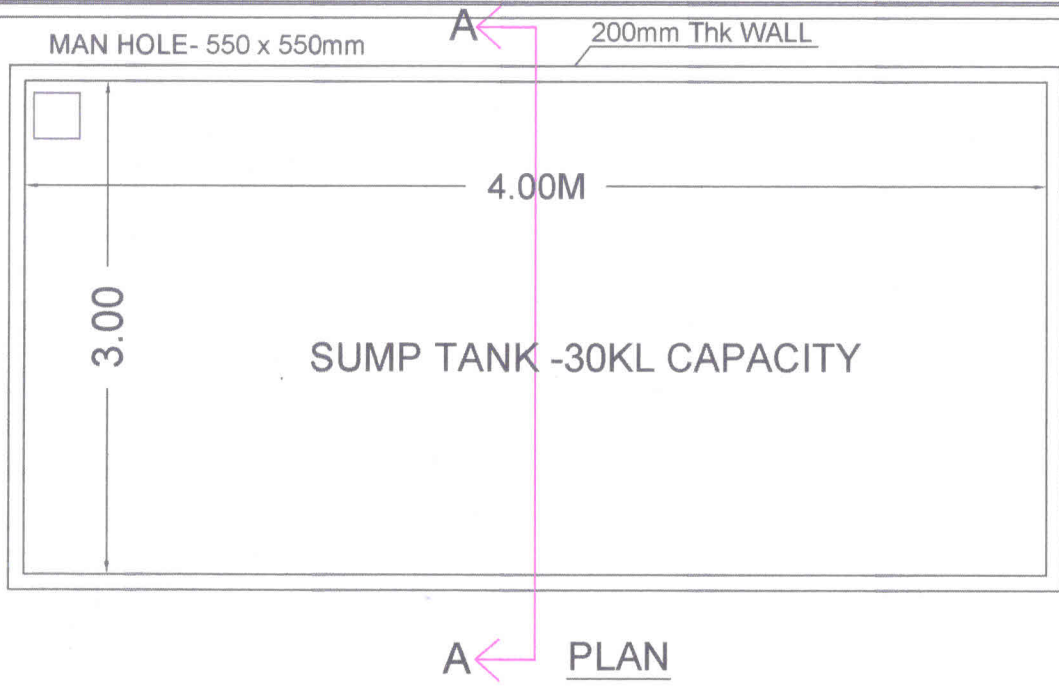
Pratap Prudrapur



A ← PLAN

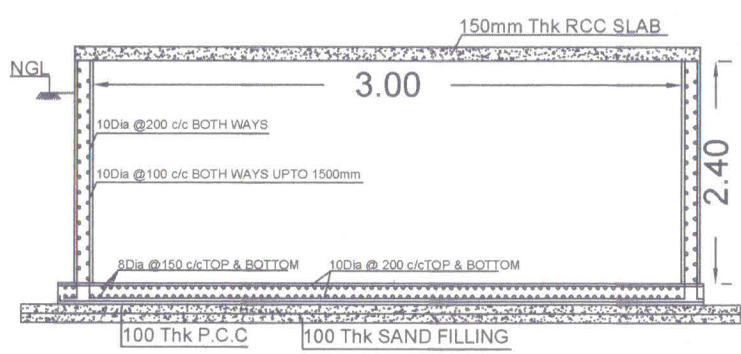
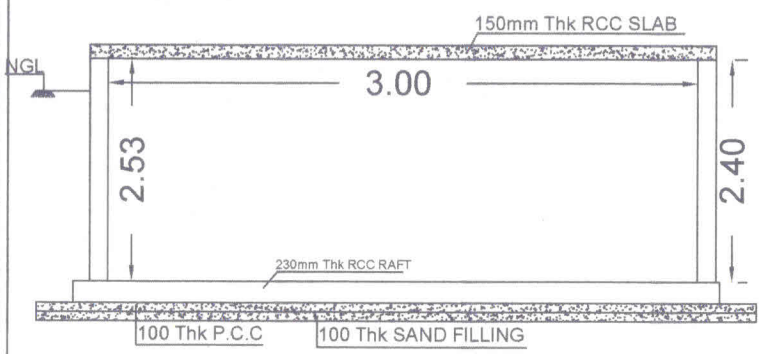

SECTION OF SUMP A-A

- GENERAL NOTES:**
1. THIS DRAWING SHOULD BE READ AND NOT TO MEASURE.
 2. ALL DIMENSIONS ARE IN METERS(M) UNLESS STATED OTHERWISE.
 3. ALL DRAWING SHOULD BE CROSS REFERENCE IN CASE OF ANY DOUBT
 4. DO NOT SCALE THE DRAWING, ONLY WRITTEN DIMENSIONS ARE TO BE FOLLOWED.

AREA STATEMENT
 PROPOSED SUMP TANK- 30.00KL

ENGINEER SIGN :

Hilmore
 Signature and Seal of C.E.

TITLE:
 PROPOSED SUMP
 TANK-30KL

M/S. JAYADEV BANANA
 FARMERS & ARTISANS
 ASSOCIATION.

LOCATION :
 Plot -3445, Mauza,
 Prataprudrapur no-2 ,Balipatana
 Tahasil, Khurda (D), ODISHA

Pradyumna Kumar Patra
SARAPANCH
Bhakar Sahi G.P.

ANNEXURE II

PART – I

From
Name
Address

Date :

To
Samaj Kalyan Foundation,
Plot No. N 4/184, IRC Village, Nayapalli,
Bhubaneswar - 15, Odisha

Sir,

Sub: Tender for the construction of Industrial Work shed buildings and amenities for Jayadev Banana Fibre Extraction Cluster - Submission of Part I – **Reg**

Ref: Tender Notice No. SFURTI/JBFEC-C/01/20-21, Dated : 25.07.2020

With reference to your tender notice, we submit herewith our sealed Tender for the construction of Industrial Work shed buildings and amenities for Jayadev Banana Fibre Extraction Cluster , as specified by IA in this tender document.

We enclose the following documents:

- 1) Tender conditions duly signed in each page and enclosed in token of accepting the Tender conditions
- 2) Demand Draft no. _____ for Rs. 50,000 /- (Rupees Fifty thousand only), in favour of "Samaj Kalyan Foundation ", Drawn on _____ Bank payable at Bhubaneswar, Odisha, towards Earnest Money Deposit.
- 3) Authorization letter from the Company for the person to sign the tender.
- 4) Details of the Tenderer (as per Annexure-III)
- 5) Average annual turnover statement duly certified by a Chartered Accountant (as per Annexure-IV).
- 6) List of Building construction works executed in last 3 years as per Annexure-V
- 7) Declaration for not having black listed by any other Govt. agencies (as per Annexure-VI).
- 8) Declaration for not having tampered the Tender documents downloaded from the websites www.fmc.org.in or www.dslrconsultancy.com or www.skfindia.in (Annexure-VII).
- 9) The copy of certificate of incorporation/registration (If applicable)
- 10) Copy of Memorandum and Articles of Association (If applicable)

- 11) Copy of Registered Partnership deed, in case of Partnership Firm (If applicable)
- 12) Copy of Udyog Aadhaar, GST Registration Certificate & PAN Card
- 13) Valid Registration Certificate from Valid Registration Certificate from PWD / CPWD / Highways department
- 14) Work Orders issued by the clients.
- 15) Performance certificate issued by the clients.
- 16) The Annual Report / certified copies of Balance Sheet, Profit & Loss statement along with schedules for the last 3 consecutive financial years FY 2016-17, 2017-18 and 2018-19.
- 17) Latest I.T return.
- 18) Notarized translated English version of the documents in a language other than English, if any.

Yours Faithfully

Signature & Seal

Name and Designation of Authorized Signatory

Enclosed : As stated above

**ANNEXURE – III
DETAILS OF THE TENDERERS**

1. Name of the Tenderer	
2. Registered Office Address	Telephone Number: Fax : Email : Website, if
3. Contact Person	Name: Designation : Phone: Mobile: Email:
4. Date of Incorporation	
5. Legal Status	Proprietorship/partnership/Pvt. Limited/Public Limited/ others(Pl. mention)
6. Eligible license holder of	
7. Brief profile of the tenderer	
8. Number of staffs on regular payroll	Technical: Administration:
9. PAN Number	
10. GST Registration Number	

Yours Faithfully

Signature & Seal

Name and Designation of Authorized Signatory

**ANNEXURE – IV
ANNUAL TURNOVER STATEMENT**

The Annual turnover of M/s for the past three years are given below and certified that the statement is true and correct.

S.no	Year	Turnover (Rs. in lakh)
1	2016-2017	
2	2017-2018	
3	2018-2019	
	Total	
Average annual		

DATE :

SIGNATURE & SEAL OF THE TENDERER

**SIGNATURE OF CHARTERED ACCOUNTANT
(with seal, Reg. No. and Address)**

ANNEXURE – V

List of clients for whom Civil construction works undertaken in the past 3 years

(Please provide the details for each project in separate sheet along with work Order/completion certificate from client)

S.No	Name & Address of the Client	Details of Work	Extent/Area covered in Sq.ft	Year of Completion	Cost (Rs.in Lakhs)	Work Order & Completion certificate enclosed (Yes/No)
1.						
2.						
3.						
4.						
5.						
6.						
7.						
8.						
9.						
10.						

SIGNATURE OF THE TENDERER
(with seal and address)

**ANNEXURE – VI
CERTIFICATE**

DATE:

Certified that M/s...../ the firm /company or its partners /shareholders had not been blacklisted by any Government Agencies.

**SIGNATURE OF THE TENDERER
(with seal and address)**

**ANNEXURE – VII
DECLARATION FORM**

DATE:

a) I/We having our office at do declare that I/We have carefully read all the conditions of tender sent to me/us by the M/s. Samaj Kalyan Foundation , for the tenders floated vide tender ref No. _____ for the construction of Industrial work shed building and amenities for Jayadev Banana Fibre Extraction Cluster and will complete the contract as per the tender conditions.

b) I/We have downloaded the tender document from the internet site www.fmc.org.in or www.dslrconsultancy.com or www.skfindia.in and I /We have not tampered / modified the tender document in any manner. In case, if the same is found to be tampered / modified, I/ We understand that my/our tender will be summarily rejected and full Earnest Money Deposit will be forfeited and I /We am/are liable to be banned from doing business with M/s. Samaj Kalyan Foundation or prosecuted.

**SIGNATURE OF THE TENDERER
(with seal and address)**

**ANNEXURE – VIII
PART – II**

From
Name
Address

Date :

To
**Samaj Kalyan Foundation,
Plot No. N 4/184, IRC Village, Nayapalli,
Bhubaneswar - 15, Odisha**

Sir,

Sub: Tender for the construction of Industrial Work shed buildings and amenities for Jayadev Banana Fibre Extraction Cluster - Submission of Part I – **Reg**

Ref: Tender Notice No. SFURTI/BRG-C/01/20-21, Dated : 25.07.2020

In continuation of our above tender, we submit herewith the price offer for the “Industrial Work shed buildings and amenities for Jayadev Banana Fibre Extraction Cluster ” as specified by IA in this tender document.

We agree to abide by the terms and conditions stipulated by the IA and also agree to complete the entire contract, at the rates quoted by us. The rate quoted and approved by the IA in this tender will hold good as per IA tender conditions.

Yours faithfully,

SIGNATURE & SEAL OF THE TENDERER

ANNEXURE – IX

Price Bid

Description	Total Price including taxes
Construction of work shed building and amenities for the common facility centre of Jayadev Banana Fibre Extraction Cluster as per drawing and BoQ given in Annexure I	
Grand Total (In Figure)	
Grand Total (In Word)	

Note:

- a) The Bidder shall quote the Lump sum costs in the above given format.
- b) The lump sum offer shall provide for all superintendence, labour, technical assistance, material, plant, equipment and all other things required for executing and completing all the works as per defined Scope of Work.

**SIGNATURE OF THE TENDERER
(with seal and address)**

**ANNEXURE – X
CHECKLIST OF DOCUMENTS**

Documents to be enclosed in Part-I:

S.No	Checklist	Enclosed (Yes/No)	Reference in the Bid (Page No.)
1.	A covering letter on your letter head addressed to the Secretary, M/s. Samaj Kalyan Foundation , Samaj Kalyan Foundation, Plot No. N 4/184, IRC Village, Nayapalli, Bhubaneswar - 15, Odisha (as per Annexure-II)		
2.	Tender conditions duly signed in each page and enclosed in token of accepting the Tender conditions		
3.	Demand Draft for Rs. 50,000/- (Rupees Fifty thousand only), in favour of "Samaj Kalyan Foundation ", payable at Bhubaneswar, Odisha, towards Earnest Money Deposit.		
4.	Authorization letter from the Company for the person to sign the tender		
5.	Details of the Tenderer (as per Annexure-III)		
6.	Average annual turnover statement duly certified by a Chartered Accountant (as per Annexure-IV)		
7.	List of Building construction works executed in last 3 years (as per Annexure-V)		
8.	Declaration for not having black listed by any other Govt. agencies (as per Annexure-VI)		
9.	Declaration for not having tampered the Tender documents downloaded from the websites www.fmc.org.in or www.dslrconsultancy.com or www.skfindia.in (Annexure-VII).		

10.	The copy of certificate of incorporation/registration.		
11.	Copy of Memorandum and Articles of Association		
12.	Copy of Registered Partnership deed, in case of Partnership Firm		
13.	Copy of Udyog Aadhaar, GST Registration Certificate & PAN Card		
14.	Valid Registration Certificate from PWD / CPWD / Highways department		
15.	Work Orders issued by the clients		
16.	Performance certificate issued by the clients		
17.	The Annual Report / certified copies of Balance Sheet, Profit & Loss statement along with schedules for the last 3 consecutive financial years FY 2016-17, 2017-18 and 2018-19.		
18.	Latest I.T return		
19.	Notarized translated English version of the documents in a language other than English, if any		

Documents to be enclosed in Part-II

S.No	Checklist	Enclosed (Yes/No)
1.	A covering letter on your letter head addressed to the Samaj Kalyan Foundation , Plot No. N 4/184, IRC Village, Nayapalli, Bhubaneswar - 15, Odisha (as per Annexure-VIII)	
2.	Price Bid as per Annexure- IX of the Tender document.	

Both 'Part I – Technical bid' cover and 'Part II – Price bid' cover must be placed in a separate sealed cover superscripted as “Tender for the construction of Work shed buildings and amenities for Jayadev Banana Fibre Extraction Cluster ” and addressed to “**M/s. Samaj Kalyan Foundation , Plot No. N 4/184, IRC Village, Nayapalli, Bhubaneswar - 15, Odisha**, containing the name and address of the Tenderer.

Note: Tenders submitted in unsealed cover would summarily be rejected.